

Élan Cité



DÉTECTER • INFORMER • SÉCURISER

Start date: Wednesday, March 1, 2023 11:30 AM
End date: Sunday, March 19, 2023 9:00 AM

Location: Sutton Rd March

Comments: AV in 19.8 mph Out 20.52
max in 49mh out 48
Vol In 8133 out 10923
In 63% @20 mph Out 52% @20mph

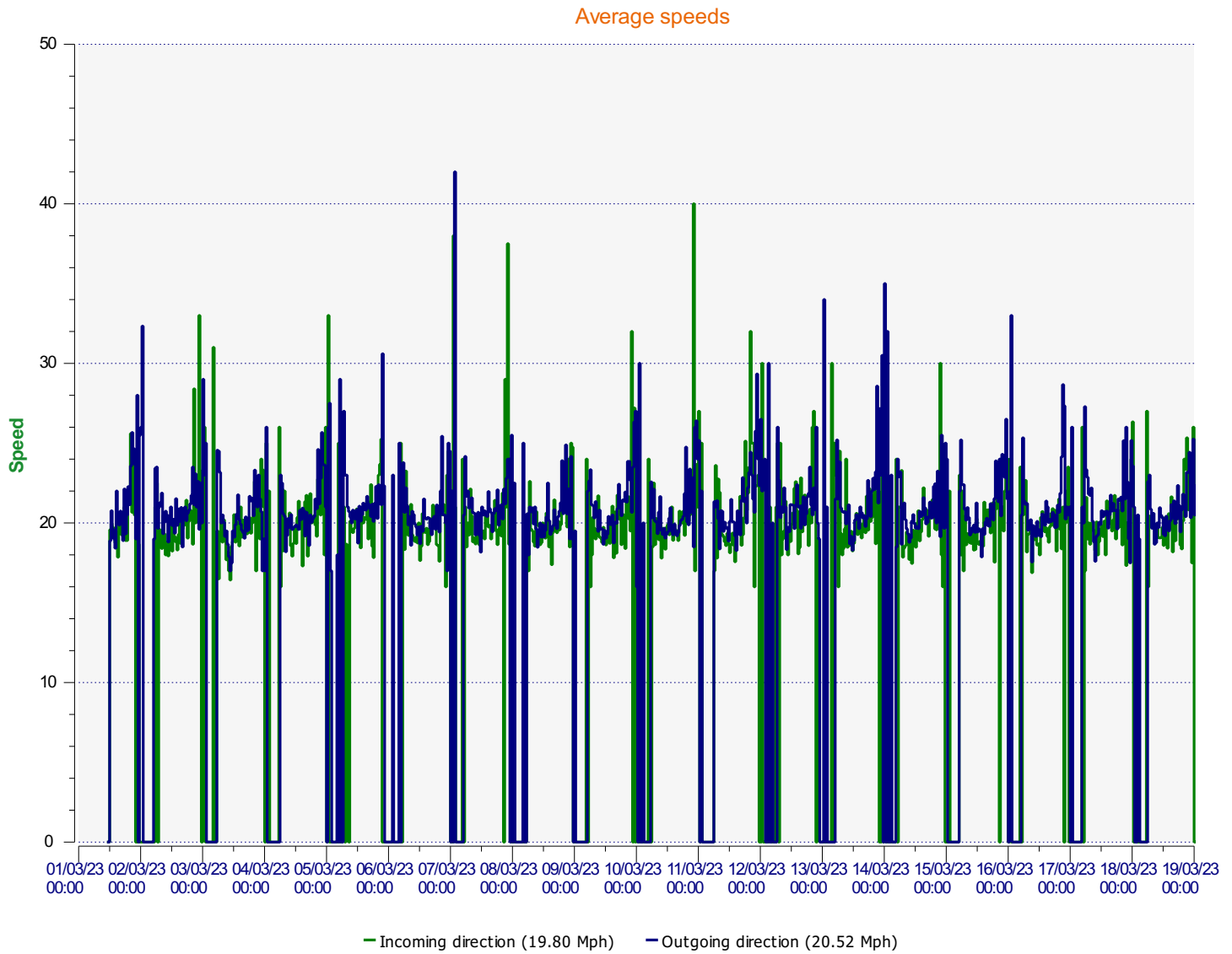

Start date: Wednesday, March 1, 2023 11:30 AM
End date: Sunday, March 19, 2023 9:00 AM

Location: Sutton Rd March

Comments: AV in 19.8 mph Out 20.52
max in 49mh out 48
Vol In 8133 out 10923
In 63% @20 mph Out 52% @20mph

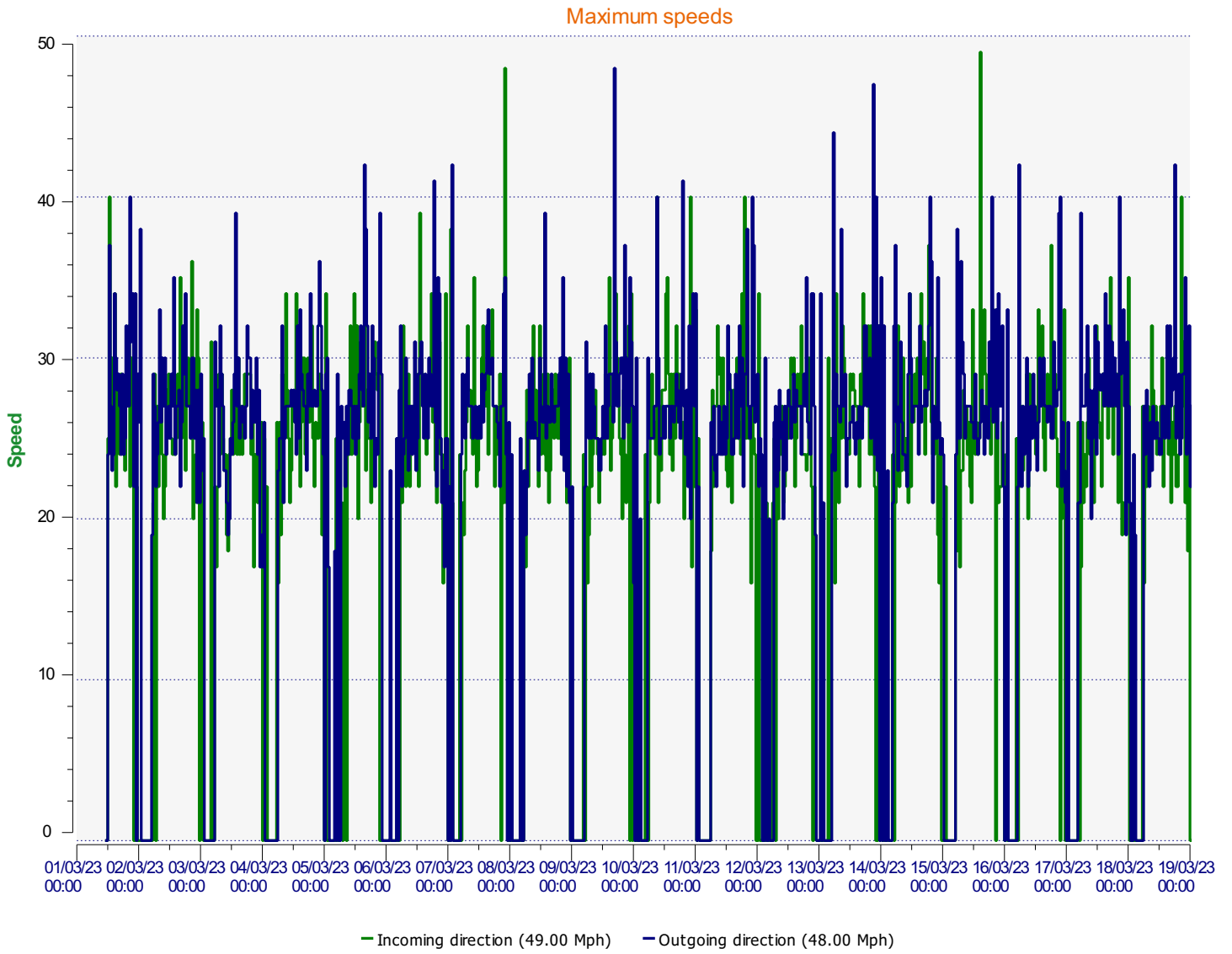

Start date: Wednesday, March 1, 2023 11:30 AM
End date: Sunday, March 19, 2023 9:00 AM

Location: Sutton Rd March

Comments: AV in 19.8 mph Out 20.52
max in 49mh out 48
Vol In 8133 out 10923
In 63% @20 mph Out 52% @20mph

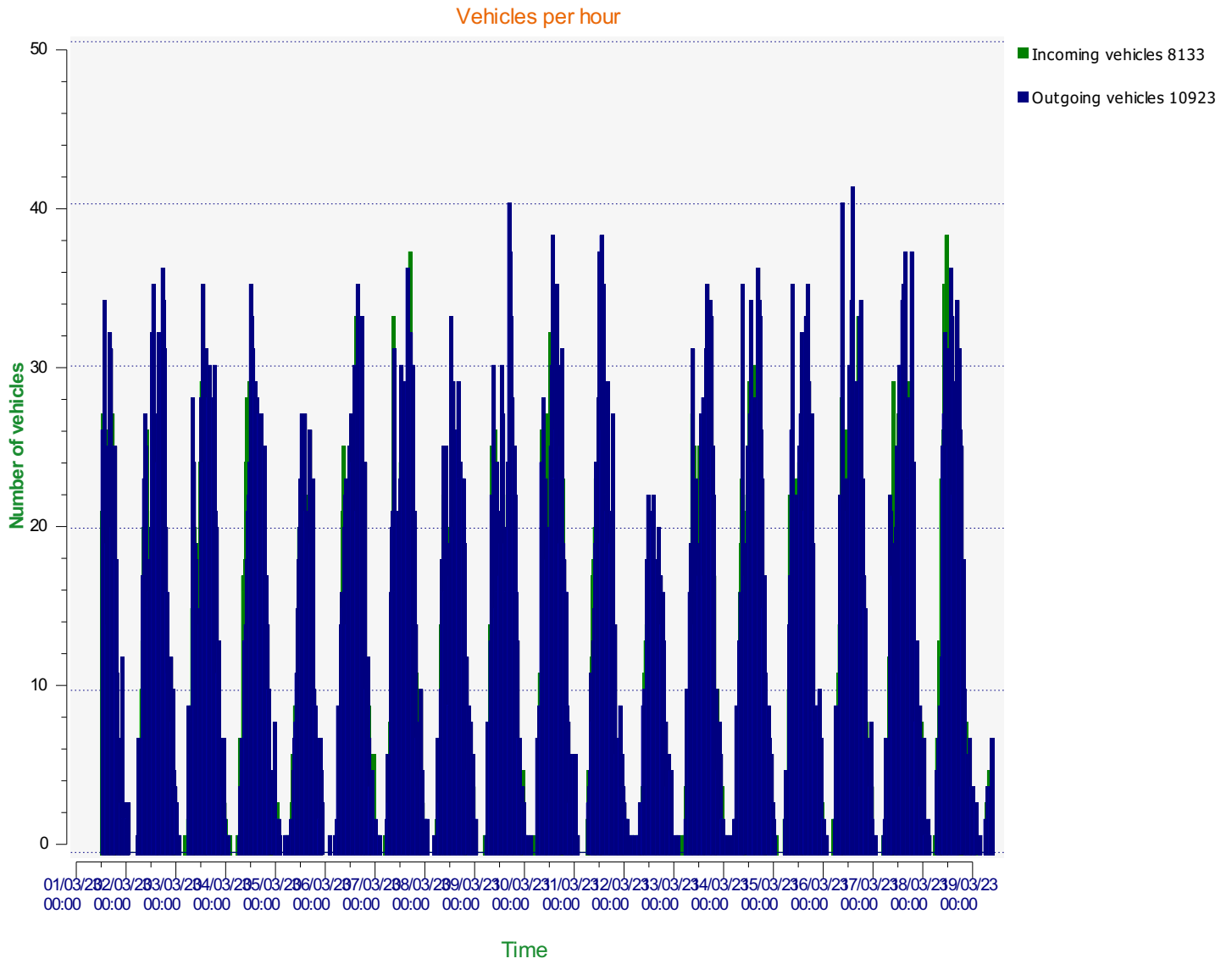

Start date: Wednesday, March 1, 2023 11:30 AM
End date: Sunday, March 19, 2023 9:00 AM

Location: Sutton Rd March

Comments: AV in 19.8 mph Out 20.52
max in 49mh out 48
Vol In 8133 out 10923
In 63% @20 mph Out 52% @20mph

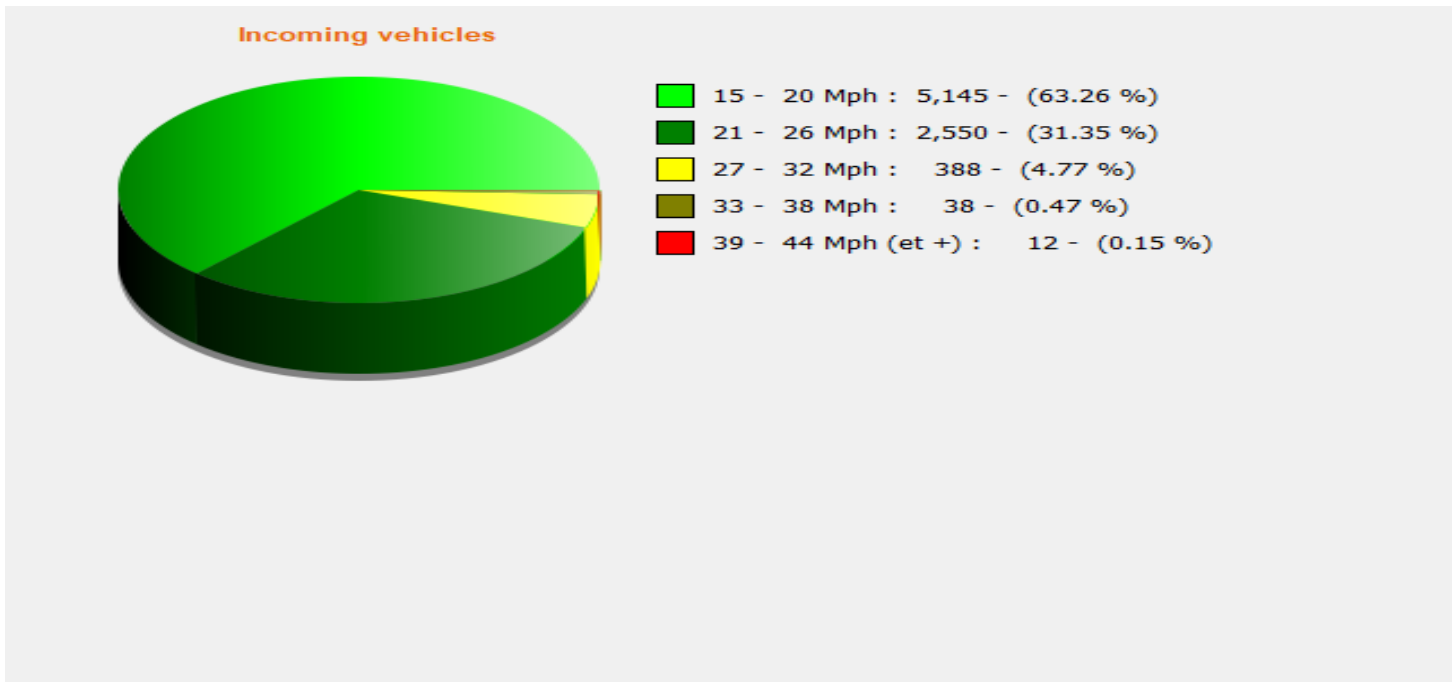

Start date: Wednesday, March 1, 2023 11:30 AM
End date: Sunday, March 19, 2023 9:00 AM

Location: Sutton Rd March

Comments: AV in 19.8 mph Out 20.52
max in 49mh out 48
Vol In 8133 out 10923
In 63% @20 mph Out 52% @20mph

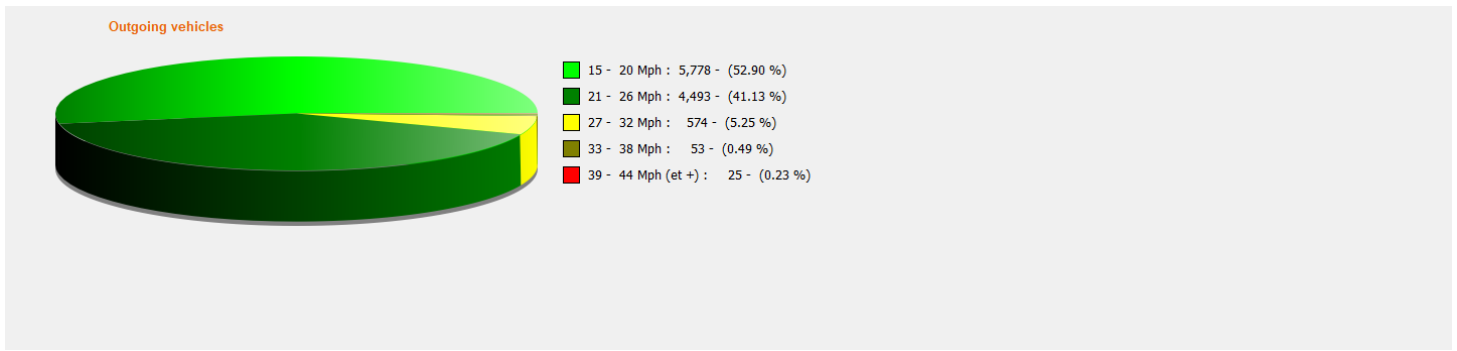

Start date: Wednesday, March 1, 2023 11:30 AM
End date: Sunday, March 19, 2023 9:00 AM

Location: Sutton Rd March

Comments: AV in 19.8 mph Out 20.52
max in 49mh out 48
Vol In 8133 out 10923
In 63% @20 mph Out 52% @20mph

Measurements records

Date	Number of measurements	Number of vehicles	Average speed	Maximum speed	Direction
19/03/2023 09:00	3	3	19.00	20.00	Incoming
19/03/2023 09:00	7	7	20.57	24.00	Outgoing
19/03/2023 08:30	5	5	20.20	25.00	Incoming
19/03/2023 08:30	7	7	19.71	24.00	Outgoing
19/03/2023 08:00	4	4	21.25	32.00	Incoming
19/03/2023 08:00	4	4	18.00	19.00	Outgoing
19/03/2023 07:30	5	5	27.80	39.00	Incoming
19/03/2023 07:30	4	4	19.75	22.00	Outgoing
19/03/2023 07:00	1	1	18.00	18.00	Incoming
19/03/2023 07:00	2	2	22.50	24.00	Outgoing
19/03/2023 06:30	3	3	21.67	27.00	Incoming
19/03/2023 06:30	4	4	21.25	27.00	Outgoing
19/03/2023 06:00	1	1	25.00	25.00	Incoming
19/03/2023 05:30	2	2	21.50	24.00	Outgoing
19/03/2023 03:00	1	1	25.00	25.00	Outgoing
19/03/2023 01:00	2	2	20.50	24.00	Incoming
19/03/2023 01:00	3	3	18.67	20.00	Outgoing
19/03/2023 00:30	3	3	22.33	27.00	Outgoing
19/03/2023 00:00	2	2	20.50	22.00	Outgoing
18/03/2023 23:30	1	1	26.00	26.00	Incoming
18/03/2023 23:30	4	4	25.25	32.00	Outgoing
18/03/2023 23:00	2	2	17.50	18.00	Incoming
18/03/2023 23:00	4	4	23.75	25.00	Outgoing
18/03/2023 22:30	3	3	20.67	29.00	Incoming
18/03/2023 22:30	3	3	20.33	24.00	Outgoing
18/03/2023 22:00	1	1	21.00	21.00	Incoming
18/03/2023 22:00	7	7	24.43	35.00	Outgoing
18/03/2023 21:30	6	6	20.83	27.00	Incoming
18/03/2023 21:30	6	6	23.17	29.00	Outgoing
18/03/2023 21:00	3	3	25.33	31.00	Incoming
18/03/2023 21:00	6	6	23.17	29.00	Outgoing
18/03/2023 20:30	8	8	23.38	40.00	Incoming
18/03/2023 20:30	5	5	20.40	25.00	Outgoing
18/03/2023 20:00	2	2	24.00	25.00	Incoming
18/03/2023 20:00	6	6	21.17	24.00	Outgoing
18/03/2023 19:30	8	8	20.12	24.00	Incoming
18/03/2023 19:30	10	10	21.80	29.00	Outgoing
18/03/2023 19:00	8	8	18.38	22.00	Incoming
18/03/2023 19:00	18	18	20.83	27.00	Outgoing
18/03/2023 18:30	13	13	18.62	22.00	Incoming
18/03/2023 18:30	18	18	19.44	25.00	Outgoing
18/03/2023 18:00	14	14	20.29	27.00	Incoming
18/03/2023 18:00	25	25	21.08	42.00	Outgoing
18/03/2023 17:30	11	11	20.27	24.00	Incoming
18/03/2023 17:30	26	26	22.35	30.00	Outgoing
18/03/2023 17:00	8	8	20.38	26.00	Incoming
18/03/2023 17:00	31	31	20.26	28.00	Outgoing
18/03/2023 16:30	9	9	18.89	21.00	Incoming
18/03/2023 16:30	26	26	19.96	27.00	Outgoing
18/03/2023 16:00	17	17	20.65	29.00	Incoming

Measurements records

Date	Number of measurements	Number of vehicles	Average speed	Maximum speed	Direction
18/03/2023 16:00	34	34	21.38	32.00	Outgoing
18/03/2023 15:30	21	21	18.19	24.00	Incoming
18/03/2023 15:30	27	27	20.30	25.00	Outgoing
18/03/2023 15:00	11	11	21.64	27.00	Incoming
18/03/2023 15:00	27	27	21.15	32.00	Outgoing
18/03/2023 14:30	20	20	19.65	27.00	Incoming
18/03/2023 14:30	29	29	20.14	26.00	Outgoing
18/03/2023 14:00	19	19	20.58	27.00	Incoming
18/03/2023 14:00	22	22	19.50	25.00	Outgoing
18/03/2023 13:30	19	19	18.42	22.00	Incoming
18/03/2023 13:30	33	33	19.97	27.00	Outgoing
18/03/2023 13:00	25	25	19.56	30.00	Incoming
18/03/2023 13:00	36	36	20.42	27.00	Outgoing
18/03/2023 12:30	33	33	20.33	27.00	Incoming
18/03/2023 12:30	20	20	19.20	24.00	Outgoing
18/03/2023 12:00	27	27	18.59	24.00	Incoming
18/03/2023 12:00	25	25	19.28	24.00	Outgoing
18/03/2023 11:30	28	28	19.71	25.00	Incoming
18/03/2023 11:30	31	31	20.32	25.00	Outgoing
18/03/2023 11:00	38	38	19.11	24.00	Incoming
18/03/2023 11:00	21	21	20.48	26.00	Outgoing
18/03/2023 10:30	17	17	19.06	27.00	Incoming
18/03/2023 10:30	22	22	20.95	25.00	Outgoing
18/03/2023 10:00	35	35	19.09	25.00	Incoming
18/03/2023 10:00	32	32	19.72	25.00	Outgoing
18/03/2023 09:30	26	26	19.92	28.00	Incoming
18/03/2023 09:30	27	27	20.00	27.00	Outgoing
18/03/2023 09:00	10	10	19.70	32.00	Incoming
18/03/2023 09:00	25	25	18.76	23.00	Outgoing
18/03/2023 08:30	23	23	19.70	24.00	Incoming
18/03/2023 08:30	12	12	18.67	26.00	Outgoing
18/03/2023 08:00	13	13	19.85	24.00	Incoming
18/03/2023 08:00	5	5	20.60	22.00	Outgoing
18/03/2023 07:30	13	13	20.08	27.00	Incoming
18/03/2023 07:30	9	9	19.67	25.00	Outgoing
18/03/2023 07:00	5	5	20.20	22.00	Incoming
18/03/2023 07:00	7	7	20.86	28.00	Outgoing
18/03/2023 06:30	7	7	20.43	24.00	Incoming
18/03/2023 06:30	4	4	23.00	24.00	Outgoing
18/03/2023 06:00	1	1	16.00	16.00	Incoming
18/03/2023 06:00	5	5	22.60	27.00	Outgoing
18/03/2023 05:30	1	1	27.00	27.00	Incoming
18/03/2023 02:30	1	1	19.00	19.00	Outgoing
18/03/2023 02:00	2	2	20.50	24.00	Outgoing
18/03/2023 00:30	1	1	21.00	21.00	Outgoing
18/03/2023 00:00	3	3	26.33	35.00	Incoming
18/03/2023 00:00	7	7	23.57	27.00	Outgoing
17/03/2023 23:30	1	1	24.00	24.00	Incoming
17/03/2023 23:30	6	6	25.17	31.00	Outgoing
17/03/2023 23:00	8	8	21.62	27.00	Incoming

Measurements records

Date	Number of measurements	Number of vehicles	Average speed	Maximum speed	Direction
17/03/2023 23:00	2	2	17.50	19.00	Outgoing
17/03/2023 22:30	2	2	19.50	20.00	Incoming
17/03/2023 22:30	4	4	19.00	27.00	Outgoing
17/03/2023 22:00	2	2	20.00	21.00	Incoming
17/03/2023 22:00	9	9	22.56	33.00	Outgoing
17/03/2023 21:30	3	3	17.33	19.00	Incoming
17/03/2023 21:30	3	3	26.00	30.00	Outgoing
17/03/2023 21:00	5	5	22.80	31.00	Incoming
17/03/2023 21:00	6	6	21.50	29.00	Outgoing
17/03/2023 20:30	7	7	20.43	29.00	Incoming
17/03/2023 20:30	13	13	25.15	40.00	Outgoing
17/03/2023 20:00	8	8	18.62	21.00	Incoming
17/03/2023 20:00	8	8	20.75	24.00	Outgoing
17/03/2023 19:30	11	11	21.27	29.00	Incoming
17/03/2023 19:30	13	13	21.62	27.00	Outgoing
17/03/2023 19:00	8	8	20.75	27.00	Incoming
17/03/2023 19:00	24	24	21.42	29.00	Outgoing
17/03/2023 18:30	21	21	19.71	27.00	Incoming
17/03/2023 18:30	12	12	21.50	30.00	Outgoing
17/03/2023 18:00	12	12	20.75	24.00	Incoming
17/03/2023 18:00	37	37	19.62	27.00	Outgoing
17/03/2023 17:30	23	23	19.00	27.00	Incoming
17/03/2023 17:30	28	28	20.79	31.00	Outgoing
17/03/2023 17:00	29	29	21.72	35.00	Incoming
17/03/2023 17:00	27	27	20.78	27.00	Outgoing
17/03/2023 16:30	21	21	20.19	27.00	Incoming
17/03/2023 16:30	23	23	21.22	32.00	Outgoing
17/03/2023 16:00	20	20	19.50	25.00	Incoming
17/03/2023 16:00	28	28	20.75	27.00	Outgoing
17/03/2023 15:30	23	23	19.96	30.00	Incoming
17/03/2023 15:30	27	27	21.74	32.00	Outgoing
17/03/2023 15:00	21	21	20.90	27.00	Incoming
17/03/2023 15:00	37	37	20.51	34.00	Outgoing
17/03/2023 14:30	27	27	20.26	27.00	Incoming
17/03/2023 14:30	31	31	19.68	27.00	Outgoing
17/03/2023 14:00	21	21	21.38	29.00	Incoming
17/03/2023 14:00	35	35	20.74	29.00	Outgoing
17/03/2023 13:30	10	10	18.00	22.00	Incoming
17/03/2023 13:30	34	34	20.50	28.00	Outgoing
17/03/2023 13:00	18	18	20.11	25.00	Incoming
17/03/2023 13:00	30	30	20.70	28.00	Outgoing
17/03/2023 12:30	20	20	19.15	26.00	Incoming
17/03/2023 12:30	28	28	20.39	29.00	Outgoing
17/03/2023 12:00	27	27	19.81	30.00	Incoming
17/03/2023 12:00	30	30	20.77	31.00	Outgoing
17/03/2023 11:30	14	14	19.57	32.00	Incoming
17/03/2023 11:30	11	11	19.91	24.00	Outgoing
17/03/2023 11:00	19	19	18.84	27.00	Incoming
17/03/2023 11:00	25	25	20.04	32.00	Outgoing
17/03/2023 10:30	13	13	18.00	21.00	Incoming

Measurements records

Date	Number of measurements	Number of vehicles	Average speed	Maximum speed	Direction
17/03/2023 10:30	20	20	19.25	28.00	Outgoing
17/03/2023 10:00	16	16	20.06	27.00	Incoming
17/03/2023 10:00	19	19	19.16	25.00	Outgoing
17/03/2023 09:30	29	29	18.28	24.00	Incoming
17/03/2023 09:30	10	10	17.60	20.00	Outgoing
17/03/2023 09:00	19	19	19.47	24.00	Incoming
17/03/2023 09:00	17	17	18.82	28.00	Outgoing
17/03/2023 08:30	22	22	19.59	30.00	Incoming
17/03/2023 08:30	19	19	20.11	25.00	Outgoing
17/03/2023 08:00	22	22	20.00	26.00	Incoming
17/03/2023 08:00	21	21	22.19	32.00	Outgoing
17/03/2023 07:30	12	12	18.67	22.00	Incoming
17/03/2023 07:30	22	22	21.73	29.00	Outgoing
17/03/2023 07:00	5	5	20.00	24.00	Incoming
17/03/2023 07:00	5	5	21.80	27.00	Outgoing
17/03/2023 06:30	3	3	19.00	21.00	Incoming
17/03/2023 06:30	7	7	22.86	27.00	Outgoing
17/03/2023 06:00	5	5	21.60	26.00	Incoming
17/03/2023 06:00	6	6	23.33	27.00	Outgoing
17/03/2023 05:30	1	1	17.00	17.00	Incoming
17/03/2023 05:30	7	7	27.29	39.00	Outgoing
17/03/2023 05:00	2	2	20.00	21.00	Outgoing
17/03/2023 04:30	1	1	26.00	26.00	Incoming
17/03/2023 04:30	1	1	21.00	21.00	Outgoing
17/03/2023 00:30	1	1	26.00	26.00	Outgoing
16/03/2023 23:30	1	1	21.00	21.00	Outgoing
16/03/2023 23:00	4	4	23.50	33.00	Incoming
16/03/2023 23:00	2	2	20.50	23.00	Outgoing
16/03/2023 22:30	1	1	22.00	22.00	Incoming
16/03/2023 22:30	8	8	21.00	26.00	Outgoing
16/03/2023 22:00	1	1	20.00	20.00	Incoming
16/03/2023 22:00	4	4	20.25	22.00	Outgoing
16/03/2023 21:30	6	6	27.33	40.00	Outgoing
16/03/2023 21:00	2	2	21.00	24.00	Incoming
16/03/2023 21:00	6	6	28.67	39.00	Outgoing
16/03/2023 20:30	8	8	18.38	22.00	Incoming
16/03/2023 20:30	7	7	24.14	28.00	Outgoing
16/03/2023 20:00	5	5	19.60	25.00	Incoming
16/03/2023 20:00	7	7	21.86	27.00	Outgoing
16/03/2023 19:30	8	8	21.50	29.00	Incoming
16/03/2023 19:30	15	15	20.67	27.00	Outgoing
16/03/2023 19:00	7	7	20.00	27.00	Incoming
16/03/2023 19:00	17	17	21.12	31.00	Outgoing
16/03/2023 18:30	13	13	18.23	25.00	Incoming
16/03/2023 18:30	23	23	19.74	25.00	Outgoing
16/03/2023 18:00	19	19	20.79	37.00	Incoming
16/03/2023 18:00	20	20	19.70	25.00	Outgoing
16/03/2023 17:30	22	22	19.82	27.00	Incoming
16/03/2023 17:30	34	34	20.53	27.00	Outgoing
16/03/2023 17:00	19	19	20.89	27.00	Incoming

Measurements records

Date	Number of measurements	Number of vehicles	Average speed	Maximum speed	Direction
16/03/2023 17:00	33	33	20.67	27.00	Outgoing
16/03/2023 16:30	33	33	20.61	29.00	Incoming
16/03/2023 16:30	21	21	20.10	26.00	Outgoing
16/03/2023 16:00	23	23	19.78	27.00	Incoming
16/03/2023 16:00	27	27	20.22	27.00	Outgoing
16/03/2023 15:30	24	24	18.79	23.00	Incoming
16/03/2023 15:30	29	29	20.03	27.00	Outgoing
16/03/2023 15:00	18	18	19.17	25.00	Incoming
16/03/2023 15:00	29	29	21.00	30.00	Outgoing
16/03/2023 14:30	23	23	19.70	32.00	Incoming
16/03/2023 14:30	19	19	21.37	29.00	Outgoing
16/03/2023 14:00	18	18	19.44	27.00	Incoming
16/03/2023 14:00	21	21	19.86	27.00	Outgoing
16/03/2023 13:30	20	20	19.80	27.00	Incoming
16/03/2023 13:30	41	41	20.00	30.00	Outgoing
16/03/2023 13:00	21	21	20.71	33.00	Incoming
16/03/2023 13:00	34	34	20.56	26.00	Outgoing
16/03/2023 12:30	20	20	20.35	25.00	Incoming
16/03/2023 12:30	21	21	19.14	23.00	Outgoing
16/03/2023 12:00	26	26	18.00	24.00	Incoming
16/03/2023 12:00	30	30	19.57	25.00	Outgoing
16/03/2023 11:30	25	25	18.68	27.00	Incoming
16/03/2023 11:30	23	23	19.22	27.00	Outgoing
16/03/2023 11:00	26	26	18.62	26.00	Incoming
16/03/2023 11:00	21	21	20.10	29.00	Outgoing
16/03/2023 10:30	17	17	19.59	25.00	Incoming
16/03/2023 10:30	19	19	19.16	25.00	Outgoing
16/03/2023 10:00	22	22	18.95	25.00	Incoming
16/03/2023 10:00	23	23	19.70	27.00	Outgoing
16/03/2023 09:30	20	20	19.65	29.00	Incoming
16/03/2023 09:30	18	18	19.83	23.00	Outgoing
16/03/2023 09:00	9	9	16.89	20.00	Incoming
16/03/2023 09:00	18	18	17.56	22.00	Outgoing
16/03/2023 08:30	28	28	19.75	29.00	Incoming
16/03/2023 08:30	40	40	20.20	30.00	Outgoing
16/03/2023 08:00	20	20	19.35	26.00	Incoming
16/03/2023 08:00	16	16	19.94	26.00	Outgoing
16/03/2023 07:30	14	14	19.29	26.00	Incoming
16/03/2023 07:30	22	22	19.55	24.00	Outgoing
16/03/2023 07:00	11	11	18.18	23.00	Incoming
16/03/2023 07:00	9	9	21.22	27.00	Outgoing
16/03/2023 06:30	6	6	22.67	27.00	Incoming
16/03/2023 06:30	6	6	21.17	22.00	Outgoing
16/03/2023 06:00	2	2	22.00	26.00	Incoming
16/03/2023 06:00	8	8	21.38	26.00	Outgoing
16/03/2023 05:30	2	2	20.50	22.00	Incoming
16/03/2023 05:30	9	9	25.33	42.00	Outgoing
16/03/2023 05:00	2	2	20.50	22.00	Outgoing
16/03/2023 04:30	2	2	23.50	25.00	Incoming
16/03/2023 01:00	1	1	33.00	33.00	Outgoing

Measurements records

Date	Number of measurements	Number of vehicles	Average speed	Maximum speed	Direction
16/03/2023 00:30	1	1	24.00	24.00	Incoming
16/03/2023 00:30	1	1	22.00	22.00	Outgoing
15/03/2023 23:30	1	1	24.00	24.00	Incoming
15/03/2023 23:30	2	2	21.50	22.00	Outgoing
15/03/2023 23:00	3	3	24.00	26.00	Incoming
15/03/2023 23:00	2	2	26.50	32.00	Outgoing
15/03/2023 22:30	1	1	22.00	22.00	Incoming
15/03/2023 22:30	7	7	22.86	27.00	Outgoing
15/03/2023 22:00	4	4	19.50	22.00	Incoming
15/03/2023 22:00	3	3	23.33	27.00	Outgoing
15/03/2023 21:30	1	1	21.00	21.00	Incoming
15/03/2023 21:30	10	10	24.30	34.00	Outgoing
15/03/2023 21:00	5	5	19.60	25.00	Incoming
15/03/2023 21:00	9	9	20.44	25.00	Outgoing
15/03/2023 20:30	8	8	24.00	33.00	Outgoing
15/03/2023 20:00	3	3	23.67	28.00	Incoming
15/03/2023 20:00	9	9	21.33	27.00	Outgoing
15/03/2023 19:30	6	6	23.67	33.00	Incoming
15/03/2023 19:30	8	8	22.50	26.00	Outgoing
15/03/2023 19:00	8	8	20.88	29.00	Incoming
15/03/2023 19:00	9	9	23.89	40.00	Outgoing
15/03/2023 18:30	11	11	17.55	24.00	Incoming
15/03/2023 18:30	19	19	21.53	27.00	Outgoing
15/03/2023 18:00	14	14	21.29	29.00	Incoming
15/03/2023 18:00	27	27	20.19	31.00	Outgoing
15/03/2023 17:30	19	19	20.84	27.00	Incoming
15/03/2023 17:30	26	26	20.69	25.00	Outgoing
15/03/2023 17:00	16	16	19.38	27.00	Incoming
15/03/2023 17:00	24	24	21.21	26.00	Outgoing
15/03/2023 16:30	24	24	20.12	29.00	Incoming
15/03/2023 16:30	29	29	19.79	27.00	Outgoing
15/03/2023 16:00	17	17	20.82	33.00	Incoming
15/03/2023 16:00	35	35	19.83	24.00	Outgoing
15/03/2023 15:30	25	25	20.80	29.00	Incoming
15/03/2023 15:30	24	24	20.29	27.00	Outgoing
15/03/2023 15:00	22	22	20.27	28.00	Incoming
15/03/2023 15:00	33	33	20.06	28.00	Outgoing
15/03/2023 14:30	20	20	21.30	49.00	Incoming
15/03/2023 14:30	21	21	19.29	26.00	Outgoing
15/03/2023 14:00	13	13	18.54	25.00	Incoming
15/03/2023 14:00	26	26	19.65	25.00	Outgoing
15/03/2023 13:30	19	19	19.16	24.00	Incoming
15/03/2023 13:30	24	24	17.88	24.00	Outgoing
15/03/2023 13:00	23	23	18.87	26.00	Incoming
15/03/2023 13:00	32	32	19.47	25.00	Outgoing
15/03/2023 12:30	20	20	18.65	24.00	Incoming
15/03/2023 12:30	27	27	19.63	29.00	Outgoing
15/03/2023 12:00	24	24	18.79	26.00	Incoming
15/03/2023 12:00	25	25	19.44	25.00	Outgoing
15/03/2023 11:30	23	23	20.26	33.00	Incoming

Measurements records

Date	Number of measurements	Number of vehicles	Average speed	Maximum speed	Direction
15/03/2023 11:30	20	20	21.25	26.00	Outgoing
15/03/2023 11:00	15	15	18.33	21.00	Incoming
15/03/2023 11:00	17	17	19.41	26.00	Outgoing
15/03/2023 10:30	20	20	18.30	22.00	Incoming
15/03/2023 10:30	22	22	19.86	27.00	Outgoing
15/03/2023 10:00	23	23	19.48	26.00	Incoming
15/03/2023 10:00	17	17	19.71	27.00	Outgoing
15/03/2023 09:30	18	18	18.72	24.00	Incoming
15/03/2023 09:30	18	18	19.39	27.00	Outgoing
15/03/2023 09:00	20	20	18.75	27.00	Incoming
15/03/2023 09:00	16	16	19.25	27.00	Outgoing
15/03/2023 08:30	25	25	19.28	26.00	Incoming
15/03/2023 08:30	35	35	20.34	25.00	Outgoing
15/03/2023 08:00	18	18	19.33	28.00	Incoming
15/03/2023 08:00	26	26	20.96	29.00	Outgoing
15/03/2023 07:30	22	22	18.64	23.00	Incoming
15/03/2023 07:30	17	17	20.18	31.00	Outgoing
15/03/2023 07:00	10	10	20.40	23.00	Incoming
15/03/2023 07:00	14	14	20.86	36.00	Outgoing
15/03/2023 06:30	2	2	17.00	17.00	Incoming
15/03/2023 06:30	5	5	22.40	25.00	Outgoing
15/03/2023 06:00	2	2	22.00	27.00	Incoming
15/03/2023 06:00	5	5	22.40	25.00	Outgoing
15/03/2023 05:30	2	2	18.00	18.00	Incoming
15/03/2023 05:30	5	5	25.20	38.00	Outgoing
15/03/2023 05:00	2	2	23.00	24.00	Incoming
15/03/2023 05:00	2	2	22.00	24.00	Outgoing
15/03/2023 01:00	1	1	22.00	22.00	Incoming
15/03/2023 00:00	1	1	24.00	24.00	Outgoing
14/03/2023 23:30	2	2	25.00	25.00	Outgoing
14/03/2023 23:00	1	1	24.00	24.00	Incoming
14/03/2023 23:00	3	3	19.67	24.00	Outgoing
14/03/2023 22:30	1	1	16.00	16.00	Incoming
14/03/2023 22:30	6	6	23.67	26.00	Outgoing
14/03/2023 22:00	3	3	18.00	19.00	Incoming
14/03/2023 22:00	4	4	25.50	35.00	Outgoing
14/03/2023 21:30	1	1	30.00	30.00	Incoming
14/03/2023 21:30	7	7	19.14	25.00	Outgoing
14/03/2023 21:00	3	3	20.67	25.00	Incoming
14/03/2023 21:00	9	9	21.44	25.00	Outgoing
14/03/2023 20:30	3	3	20.33	24.00	Incoming
14/03/2023 20:30	4	4	23.25	27.00	Outgoing
14/03/2023 20:00	7	7	19.57	24.00	Incoming
14/03/2023 20:00	5	5	20.00	21.00	Outgoing
14/03/2023 19:30	8	8	19.62	26.00	Incoming
14/03/2023 19:30	11	11	22.45	36.00	Outgoing
14/03/2023 19:00	14	14	20.64	35.00	Incoming
14/03/2023 19:00	17	17	22.29	40.00	Outgoing
14/03/2023 18:30	13	13	21.46	37.00	Incoming
14/03/2023 18:30	15	15	20.33	32.00	Outgoing

Measurements records

Date	Number of measurements	Number of vehicles	Average speed	Maximum speed	Direction
14/03/2023 18:00	11	11	21.27	30.00	Incoming
14/03/2023 18:00	23	23	20.30	28.00	Outgoing
14/03/2023 17:30	24	24	21.25	27.00	Incoming
14/03/2023 17:30	26	26	21.31	27.00	Outgoing
14/03/2023 17:00	12	12	19.17	24.00	Incoming
14/03/2023 17:00	33	33	20.39	28.00	Outgoing
14/03/2023 16:30	27	27	20.37	31.00	Incoming
14/03/2023 16:30	34	34	20.03	27.00	Outgoing
14/03/2023 16:00	18	18	20.83	29.00	Incoming
14/03/2023 16:00	36	36	19.94	27.00	Outgoing
14/03/2023 15:30	20	20	20.35	34.00	Incoming
14/03/2023 15:30	22	22	20.95	26.00	Outgoing
14/03/2023 15:00	30	30	22.20	30.00	Incoming
14/03/2023 15:00	24	24	21.58	32.00	Outgoing
14/03/2023 14:30	29	29	20.21	27.00	Incoming
14/03/2023 14:30	24	24	20.46	24.00	Outgoing
14/03/2023 14:00	20	20	19.45	30.00	Incoming
14/03/2023 14:00	28	28	20.39	27.00	Outgoing
14/03/2023 13:30	17	17	18.88	27.00	Incoming
14/03/2023 13:30	22	22	20.73	27.00	Outgoing
14/03/2023 13:00	21	21	20.76	29.00	Incoming
14/03/2023 13:00	28	28	19.64	27.00	Outgoing
14/03/2023 12:30	13	13	20.00	26.00	Incoming
14/03/2023 12:30	34	34	19.76	27.00	Outgoing
14/03/2023 12:00	29	29	18.48	27.00	Incoming
14/03/2023 12:00	27	27	19.67	26.00	Outgoing
14/03/2023 11:30	14	14	18.93	22.00	Incoming
14/03/2023 11:30	22	22	19.95	30.00	Outgoing
14/03/2023 11:00	22	22	19.55	34.00	Incoming
14/03/2023 11:00	25	25	20.52	34.00	Outgoing
14/03/2023 10:30	15	15	17.47	21.00	Incoming
14/03/2023 10:30	17	17	20.12	29.00	Outgoing
14/03/2023 10:00	20	20	19.20	25.00	Incoming
14/03/2023 10:00	17	17	19.06	22.00	Outgoing
14/03/2023 09:30	21	21	17.71	25.00	Incoming
14/03/2023 09:30	19	19	18.79	23.00	Outgoing
14/03/2023 09:00	13	13	19.23	24.00	Incoming
14/03/2023 09:00	19	19	19.32	24.00	Outgoing
14/03/2023 08:30	23	23	19.43	30.00	Incoming
14/03/2023 08:30	35	35	19.63	24.00	Outgoing
14/03/2023 08:00	19	19	18.58	23.00	Incoming
14/03/2023 08:00	15	15	20.20	26.00	Outgoing
14/03/2023 07:30	16	16	18.44	27.00	Incoming
14/03/2023 07:30	16	16	21.25	31.00	Outgoing
14/03/2023 07:00	7	7	17.86	22.00	Incoming
14/03/2023 07:00	13	13	20.38	27.00	Outgoing
14/03/2023 06:30	7	7	23.29	32.00	Incoming
14/03/2023 06:30	6	6	18.67	23.00	Outgoing
14/03/2023 06:00	4	4	21.00	27.00	Incoming
14/03/2023 06:00	5	5	23.20	26.00	Outgoing

Measurements records

Date	Number of measurements	Number of vehicles	Average speed	Maximum speed	Direction
14/03/2023 05:30	2	2	21.00	21.00	Incoming
14/03/2023 05:30	9	9	22.89	37.00	Outgoing
14/03/2023 05:00	2	2	24.00	32.00	Outgoing
14/03/2023 04:30	1	1	24.00	24.00	Incoming
14/03/2023 04:30	2	2	18.50	21.00	Outgoing
14/03/2023 02:30	1	1	23.00	23.00	Outgoing
14/03/2023 01:00	1	1	32.00	32.00	Outgoing
14/03/2023 00:00	1	1	17.00	17.00	Incoming
14/03/2023 00:00	1	1	35.00	35.00	Outgoing
13/03/2023 23:00	4	4	24.50	32.00	Incoming
13/03/2023 23:00	2	2	30.50	32.00	Outgoing
13/03/2023 22:30	2	2	23.00	23.00	Outgoing
13/03/2023 22:00	6	6	27.17	40.00	Outgoing
13/03/2023 21:30	1	1	22.00	22.00	Incoming
13/03/2023 21:30	8	8	21.25	24.00	Outgoing
13/03/2023 21:00	3	3	21.33	30.00	Incoming
13/03/2023 21:00	7	7	28.57	47.00	Outgoing
13/03/2023 20:30	10	10	18.70	24.00	Incoming
13/03/2023 20:30	5	5	23.20	29.00	Outgoing
13/03/2023 20:00	7	7	22.43	32.00	Incoming
13/03/2023 20:00	10	10	22.10	25.00	Outgoing
13/03/2023 19:30	6	6	21.67	24.00	Incoming
13/03/2023 19:30	10	10	22.80	30.00	Outgoing
13/03/2023 19:00	17	17	20.35	32.00	Incoming
13/03/2023 19:00	8	8	22.00	27.00	Outgoing
13/03/2023 18:30	10	10	20.10	27.00	Incoming
13/03/2023 18:30	22	22	20.41	27.00	Outgoing
13/03/2023 18:00	7	7	22.14	29.00	Incoming
13/03/2023 18:00	25	25	21.28	32.00	Outgoing
13/03/2023 17:30	20	20	19.55	30.00	Incoming
13/03/2023 17:30	33	33	22.67	32.00	Outgoing
13/03/2023 17:00	22	22	21.68	34.00	Incoming
13/03/2023 17:00	34	34	20.26	27.00	Outgoing
13/03/2023 16:30	23	23	19.39	26.00	Incoming
13/03/2023 16:30	23	23	19.78	25.00	Outgoing
13/03/2023 16:00	15	15	20.40	29.00	Incoming
13/03/2023 16:00	28	28	20.46	26.00	Outgoing
13/03/2023 15:30	18	18	19.94	22.00	Incoming
13/03/2023 15:30	35	35	20.31	27.00	Outgoing
13/03/2023 15:00	16	16	19.06	25.00	Incoming
13/03/2023 15:00	31	31	20.65	25.00	Outgoing
13/03/2023 14:30	27	27	19.85	27.00	Incoming
13/03/2023 14:30	25	25	21.00	26.00	Outgoing
13/03/2023 14:00	14	14	20.57	27.00	Incoming
13/03/2023 14:00	17	17	19.65	24.00	Outgoing
13/03/2023 13:30	11	11	19.27	28.00	Incoming
13/03/2023 13:30	28	28	20.29	25.00	Outgoing
13/03/2023 13:00	15	15	20.60	29.00	Incoming
13/03/2023 13:00	27	27	20.52	27.00	Outgoing
13/03/2023 12:30	6	6	19.50	28.00	Incoming

Measurements records

Date	Number of measurements	Number of vehicles	Average speed	Maximum speed	Direction
13/03/2023 12:30	27	27	20.19	26.00	Outgoing
13/03/2023 12:00	25	25	18.72	29.00	Incoming
13/03/2023 12:00	18	18	18.89	26.00	Outgoing
13/03/2023 11:30	16	16	18.25	24.00	Incoming
13/03/2023 11:30	17	17	18.29	25.00	Outgoing
13/03/2023 11:00	19	19	19.47	24.00	Incoming
13/03/2023 11:00	19	19	19.16	25.00	Outgoing
13/03/2023 10:30	12	12	19.17	24.00	Incoming
13/03/2023 10:30	16	16	18.69	22.00	Outgoing
13/03/2023 10:00	22	22	18.55	25.00	Incoming
13/03/2023 10:00	23	23	21.13	29.00	Outgoing
13/03/2023 09:30	25	25	18.48	30.00	Incoming
13/03/2023 09:30	14	14	20.64	27.00	Outgoing
13/03/2023 09:00	10	10	24.00	32.00	Incoming
13/03/2023 09:00	17	17	19.94	27.00	Outgoing
13/03/2023 08:30	27	27	19.63	25.00	Incoming
13/03/2023 08:30	31	31	20.71	38.00	Outgoing
13/03/2023 08:00	19	19	18.42	27.00	Incoming
13/03/2023 08:00	15	15	20.67	26.00	Outgoing
13/03/2023 07:30	5	5	18.00	21.00	Incoming
13/03/2023 07:30	19	19	20.74	27.00	Outgoing
13/03/2023 07:00	6	6	19.33	22.00	Incoming
13/03/2023 07:00	16	16	20.94	27.00	Outgoing
13/03/2023 06:30	4	4	24.50	34.00	Incoming
13/03/2023 06:30	6	6	23.83	29.00	Outgoing
13/03/2023 06:00	1	1	16.00	16.00	Incoming
13/03/2023 06:00	6	6	21.50	23.00	Outgoing
13/03/2023 05:30	4	4	23.00	28.00	Incoming
13/03/2023 05:30	10	10	25.20	44.00	Outgoing
13/03/2023 05:00	1	1	23.00	23.00	Incoming
13/03/2023 05:00	2	2	21.50	24.00	Outgoing
13/03/2023 04:30	1	1	25.00	25.00	Incoming
13/03/2023 03:30	1	1	30.00	30.00	Incoming
13/03/2023 01:30	1	1	21.00	21.00	Outgoing
13/03/2023 00:30	1	1	34.00	34.00	Outgoing
12/03/2023 22:30	1	1	17.00	17.00	Incoming
12/03/2023 22:30	1	1	19.00	19.00	Outgoing
12/03/2023 22:00	3	3	19.00	22.00	Incoming
12/03/2023 22:00	5	5	20.00	27.00	Outgoing
12/03/2023 21:30	4	4	26.00	34.00	Outgoing
12/03/2023 21:00	1	1	22.00	22.00	Incoming
12/03/2023 21:00	6	6	20.83	34.00	Outgoing
12/03/2023 20:30	1	1	27.00	27.00	Incoming
12/03/2023 20:30	5	5	22.20	24.00	Outgoing
12/03/2023 20:00	3	3	26.00	30.00	Incoming
12/03/2023 20:00	4	4	20.50	25.00	Outgoing
12/03/2023 19:30	2	2	20.00	24.00	Incoming
12/03/2023 19:30	8	8	21.12	26.00	Outgoing
12/03/2023 19:00	7	7	20.86	23.00	Incoming
12/03/2023 19:00	6	6	23.50	35.00	Outgoing

Measurements records

Date	Number of measurements	Number of vehicles	Average speed	Maximum speed	Direction
12/03/2023 18:30	12	12	18.58	24.00	Incoming
12/03/2023 18:30	13	13	21.85	27.00	Outgoing
12/03/2023 18:00	7	7	20.71	24.00	Incoming
12/03/2023 18:00	16	16	21.62	29.00	Outgoing
12/03/2023 17:30	9	9	20.11	24.00	Incoming
12/03/2023 17:30	14	14	20.57	27.00	Outgoing
12/03/2023 17:00	8	8	21.75	32.00	Incoming
12/03/2023 17:00	17	17	19.88	24.00	Outgoing
12/03/2023 16:30	9	9	21.44	29.00	Incoming
12/03/2023 16:30	11	11	21.64	27.00	Outgoing
12/03/2023 16:00	18	18	19.44	27.00	Incoming
12/03/2023 16:00	20	20	21.10	27.00	Outgoing
12/03/2023 15:30	17	17	22.82	29.00	Incoming
12/03/2023 15:30	18	18	19.67	27.00	Outgoing
12/03/2023 15:00	15	15	18.47	25.00	Incoming
12/03/2023 15:00	17	17	21.06	28.00	Outgoing
12/03/2023 14:30	15	15	18.07	22.00	Incoming
12/03/2023 14:30	16	16	21.00	26.00	Outgoing
12/03/2023 14:00	16	16	20.75	30.00	Incoming
12/03/2023 14:00	15	15	22.40	29.00	Outgoing
12/03/2023 13:30	12	12	22.58	29.00	Incoming
12/03/2023 13:30	22	22	21.14	26.00	Outgoing
12/03/2023 13:00	12	12	22.17	30.00	Incoming
12/03/2023 13:00	20	20	19.65	25.00	Outgoing
12/03/2023 12:30	17	17	20.65	27.00	Incoming
12/03/2023 12:30	21	21	21.10	27.00	Outgoing
12/03/2023 12:00	14	14	19.93	25.00	Incoming
12/03/2023 12:00	21	21	21.14	28.00	Outgoing
12/03/2023 11:30	19	19	18.84	27.00	Incoming
12/03/2023 11:30	20	20	21.15	27.00	Outgoing
12/03/2023 11:00	15	15	19.60	25.00	Incoming
12/03/2023 11:00	22	22	19.45	23.00	Outgoing
12/03/2023 10:30	14	14	18.00	22.00	Incoming
12/03/2023 10:30	18	18	19.72	27.00	Outgoing
12/03/2023 10:00	13	13	18.85	21.00	Incoming
12/03/2023 10:00	6	6	18.33	20.00	Outgoing
12/03/2023 09:30	11	11	21.36	27.00	Incoming
12/03/2023 09:30	10	10	21.00	26.00	Outgoing
12/03/2023 09:00	8	8	19.50	24.00	Incoming
12/03/2023 09:00	10	10	22.20	25.00	Outgoing
12/03/2023 08:30	4	4	19.00	27.00	Incoming
12/03/2023 08:30	9	9	20.67	28.00	Outgoing
12/03/2023 08:00	3	3	18.00	20.00	Incoming
12/03/2023 08:00	3	3	21.00	23.00	Outgoing
12/03/2023 07:30	2	2	25.00	25.00	Incoming
12/03/2023 07:30	3	3	20.33	22.00	Outgoing
12/03/2023 07:00	3	3	22.67	27.00	Outgoing
12/03/2023 06:30	1	1	25.00	25.00	Incoming
12/03/2023 06:30	1	1	26.00	26.00	Outgoing
12/03/2023 06:00	1	1	21.00	21.00	Incoming

Measurements records

Date	Number of measurements	Number of vehicles	Average speed	Maximum speed	Direction
12/03/2023 04:30	1	1	20.00	20.00	Outgoing
12/03/2023 03:30	1	1	21.00	21.00	Incoming
12/03/2023 03:00	1	1	30.00	30.00	Outgoing
12/03/2023 01:30	1	1	24.00	24.00	Outgoing
12/03/2023 01:00	2	2	23.00	25.00	Outgoing
12/03/2023 00:30	2	2	30.00	34.00	Incoming
12/03/2023 00:30	1	1	22.00	22.00	Outgoing
12/03/2023 00:00	2	2	26.50	29.00	Outgoing
11/03/2023 23:30	3	3	22.33	27.00	Outgoing
11/03/2023 23:00	3	3	23.00	24.00	Incoming
11/03/2023 23:00	4	4	24.00	26.00	Outgoing
11/03/2023 22:30	3	3	22.33	25.00	Incoming
11/03/2023 22:30	6	6	29.33	37.00	Outgoing
11/03/2023 22:00	6	6	22.33	27.00	Incoming
11/03/2023 22:00	4	4	25.75	40.00	Outgoing
11/03/2023 21:30	1	1	16.00	16.00	Incoming
11/03/2023 21:30	9	9	20.67	27.00	Outgoing
11/03/2023 21:00	1	1	25.00	25.00	Incoming
11/03/2023 21:00	4	4	21.50	25.00	Outgoing
11/03/2023 20:30	1	1	25.00	25.00	Incoming
11/03/2023 20:30	5	5	23.00	27.00	Outgoing
11/03/2023 20:00	1	1	32.00	32.00	Incoming
11/03/2023 20:00	7	7	24.43	38.00	Outgoing
11/03/2023 19:30	2	2	23.50	25.00	Incoming
11/03/2023 19:30	6	6	23.17	29.00	Outgoing
11/03/2023 19:00	8	8	21.88	40.00	Incoming
11/03/2023 19:00	14	14	22.21	29.00	Outgoing
11/03/2023 18:30	10	10	20.80	25.00	Incoming
11/03/2023 18:30	9	9	20.00	22.00	Outgoing
11/03/2023 18:00	8	8	25.12	34.00	Incoming
11/03/2023 18:00	27	27	21.56	30.00	Outgoing
11/03/2023 17:30	6	6	20.33	24.00	Incoming
11/03/2023 17:30	21	21	21.33	27.00	Outgoing
11/03/2023 17:00	15	15	19.27	26.00	Incoming
11/03/2023 17:00	19	19	22.84	32.00	Outgoing
11/03/2023 16:30	5	5	18.60	25.00	Incoming
11/03/2023 16:30	19	19	21.42	25.00	Outgoing
11/03/2023 16:00	21	21	21.67	30.00	Incoming
11/03/2023 16:00	20	20	19.25	27.00	Outgoing
11/03/2023 15:30	10	10	19.80	25.00	Incoming
11/03/2023 15:30	29	29	20.38	29.00	Outgoing
11/03/2023 15:00	14	14	20.14	27.00	Incoming
11/03/2023 15:00	21	21	20.76	25.00	Outgoing
11/03/2023 14:30	19	19	19.68	28.00	Incoming
11/03/2023 14:30	22	22	18.27	24.00	Outgoing
11/03/2023 14:00	14	14	17.57	21.00	Incoming
11/03/2023 14:00	25	25	19.20	24.00	Outgoing
11/03/2023 13:30	23	23	18.61	24.00	Incoming
11/03/2023 13:30	35	35	20.06	28.00	Outgoing
11/03/2023 13:00	25	25	19.36	29.00	Incoming

Measurements records

Date	Number of measurements	Number of vehicles	Average speed	Maximum speed	Direction
11/03/2023 13:00	26	26	20.08	29.00	Outgoing
11/03/2023 12:30	17	17	18.65	22.00	Incoming
11/03/2023 12:30	38	38	21.47	32.00	Outgoing
11/03/2023 12:00	22	22	18.14	23.00	Incoming
11/03/2023 12:00	31	31	20.10	25.00	Outgoing
11/03/2023 11:30	27	27	18.70	25.00	Incoming
11/03/2023 11:30	37	37	18.86	24.00	Outgoing
11/03/2023 11:00	20	20	19.35	27.00	Incoming
11/03/2023 11:00	28	28	19.71	27.00	Outgoing
11/03/2023 10:30	24	24	18.58	30.00	Incoming
11/03/2023 10:30	24	24	19.67	24.00	Outgoing
11/03/2023 10:00	23	23	18.83	24.00	Incoming
11/03/2023 10:00	24	24	20.04	26.00	Outgoing
11/03/2023 09:30	20	20	19.15	30.00	Incoming
11/03/2023 09:30	19	19	19.47	24.00	Outgoing
11/03/2023 09:00	18	18	19.28	29.00	Incoming
11/03/2023 09:00	15	15	20.73	27.00	Outgoing
11/03/2023 08:30	17	17	20.29	32.00	Incoming
11/03/2023 08:30	13	13	20.77	24.00	Outgoing
11/03/2023 08:00	12	12	21.92	27.00	Incoming
11/03/2023 08:00	8	8	18.38	22.00	Outgoing
11/03/2023 07:30	4	4	22.75	27.00	Incoming
11/03/2023 07:30	11	11	20.27	23.00	Outgoing
11/03/2023 07:00	5	5	17.80	22.00	Incoming
11/03/2023 07:00	5	5	21.40	27.00	Outgoing
11/03/2023 06:30	5	5	23.60	28.00	Incoming
11/03/2023 06:30	4	4	21.00	24.00	Outgoing
11/03/2023 06:00	2	2	17.00	18.00	Incoming
11/03/2023 06:00	3	3	21.33	26.00	Outgoing
11/03/2023 01:00	1	1	25.00	25.00	Incoming
11/03/2023 01:00	1	1	22.00	22.00	Outgoing
11/03/2023 00:00	2	2	27.00	33.00	Incoming
11/03/2023 00:00	6	6	25.17	34.00	Outgoing
10/03/2023 23:30	2	2	21.00	22.00	Incoming
10/03/2023 23:30	6	6	24.00	27.00	Outgoing
10/03/2023 23:00	3	3	23.67	29.00	Incoming
10/03/2023 23:00	5	5	26.40	34.00	Outgoing
10/03/2023 22:30	1	1	17.00	17.00	Incoming
10/03/2023 22:30	3	3	26.00	30.00	Outgoing
10/03/2023 22:00	1	1	40.00	40.00	Incoming
10/03/2023 22:00	4	4	18.50	20.00	Outgoing
10/03/2023 21:30	1	1	22.00	22.00	Incoming
10/03/2023 21:30	6	6	22.83	32.00	Outgoing
10/03/2023 21:00	4	4	21.50	24.00	Incoming
10/03/2023 21:00	3	3	20.67	22.00	Outgoing
10/03/2023 20:30	6	6	20.50	24.00	Incoming
10/03/2023 20:30	8	8	23.38	28.00	Outgoing
10/03/2023 20:00	9	9	20.11	27.00	Incoming
10/03/2023 20:00	9	9	19.89	24.00	Outgoing
10/03/2023 19:30	1	1	20.00	20.00	Incoming

Measurements records

Date	Number of measurements	Number of vehicles	Average speed	Maximum speed	Direction
10/03/2023 19:30	16	16	20.06	27.00	Outgoing
10/03/2023 19:00	10	10	21.00	26.00	Incoming
10/03/2023 19:00	16	16	24.75	41.00	Outgoing
10/03/2023 18:30	9	9	19.22	25.00	Incoming
10/03/2023 18:30	18	18	21.83	29.00	Outgoing
10/03/2023 18:00	23	23	20.74	27.00	Incoming
10/03/2023 18:00	19	19	20.42	25.00	Outgoing
10/03/2023 17:30	24	24	20.00	29.00	Incoming
10/03/2023 17:30	31	31	20.23	26.00	Outgoing
10/03/2023 17:00	17	17	20.18	26.00	Incoming
10/03/2023 17:00	25	25	20.16	28.00	Outgoing
10/03/2023 16:30	19	19	20.74	32.00	Incoming
10/03/2023 16:30	19	19	19.84	29.00	Outgoing
10/03/2023 16:00	20	20	18.90	25.00	Incoming
10/03/2023 16:00	28	28	19.39	27.00	Outgoing
10/03/2023 15:30	26	26	19.31	29.00	Incoming
10/03/2023 15:30	30	30	19.20	26.00	Outgoing
10/03/2023 15:00	14	14	19.57	23.00	Incoming
10/03/2023 15:00	35	35	19.51	27.00	Outgoing
10/03/2023 14:30	20	20	19.85	29.00	Incoming
10/03/2023 14:30	26	26	19.92	27.00	Outgoing
10/03/2023 14:00	23	23	18.91	24.00	Incoming
10/03/2023 14:00	23	23	19.26	25.00	Outgoing
10/03/2023 13:30	15	15	21.00	29.00	Incoming
10/03/2023 13:30	23	23	19.48	27.00	Outgoing
10/03/2023 13:00	19	19	20.68	35.00	Incoming
10/03/2023 13:00	38	38	20.95	27.00	Outgoing
10/03/2023 12:30	19	19	19.26	34.00	Incoming
10/03/2023 12:30	30	30	20.30	27.00	Outgoing
10/03/2023 12:00	32	32	19.91	28.00	Incoming
10/03/2023 12:00	25	25	19.44	25.00	Outgoing
10/03/2023 11:30	15	15	19.73	28.00	Incoming
10/03/2023 11:30	20	20	19.30	27.00	Outgoing
10/03/2023 11:00	14	14	18.36	28.00	Incoming
10/03/2023 11:00	19	19	19.05	25.00	Outgoing
10/03/2023 10:30	25	25	18.44	23.00	Incoming
10/03/2023 10:30	18	18	19.67	25.00	Outgoing
10/03/2023 10:00	27	27	19.67	27.00	Incoming
10/03/2023 10:00	18	18	19.28	24.00	Outgoing
10/03/2023 09:30	10	10	17.80	21.00	Incoming
10/03/2023 09:30	23	23	19.52	30.00	Outgoing
10/03/2023 09:00	13	13	20.00	40.00	Incoming
10/03/2023 09:00	20	20	21.65	40.00	Outgoing
10/03/2023 08:30	21	21	18.95	24.00	Incoming
10/03/2023 08:30	28	28	20.68	27.00	Outgoing
10/03/2023 08:00	26	26	19.69	26.00	Incoming
10/03/2023 08:00	15	15	19.33	27.00	Outgoing
10/03/2023 07:30	11	11	20.27	25.00	Incoming
10/03/2023 07:30	24	24	20.04	25.00	Outgoing
10/03/2023 07:00	11	11	18.64	29.00	Incoming

Measurements records

Date	Number of measurements	Number of vehicles	Average speed	Maximum speed	Direction
10/03/2023 07:00	8	8	20.12	25.00	Outgoing
10/03/2023 06:30	4	4	22.50	25.00	Incoming
10/03/2023 06:30	9	9	22.11	25.00	Outgoing
10/03/2023 06:00	4	4	18.50	21.00	Incoming
10/03/2023 06:00	3	3	20.33	25.00	Outgoing
10/03/2023 05:30	7	7	22.57	30.00	Outgoing
10/03/2023 04:30	1	1	24.00	24.00	Incoming
10/03/2023 02:30	1	1	20.00	20.00	Outgoing
10/03/2023 01:00	1	1	30.00	30.00	Outgoing
10/03/2023 00:00	1	1	17.00	17.00	Incoming
10/03/2023 00:00	1	1	16.00	16.00	Outgoing
09/03/2023 23:30	1	1	27.00	27.00	Outgoing
09/03/2023 23:00	5	5	27.20	34.00	Incoming
09/03/2023 23:00	3	3	26.33	31.00	Outgoing
09/03/2023 22:30	4	4	23.50	35.00	Outgoing
09/03/2023 22:00	1	1	32.00	32.00	Incoming
09/03/2023 22:00	3	3	20.67	26.00	Outgoing
09/03/2023 21:30	2	2	19.50	23.00	Incoming
09/03/2023 21:30	3	3	22.67	26.00	Outgoing
09/03/2023 21:00	4	4	20.25	21.00	Incoming
09/03/2023 21:00	7	7	23.86	30.00	Outgoing
09/03/2023 20:30	3	3	21.67	24.00	Incoming
09/03/2023 20:30	7	7	23.86	37.00	Outgoing
09/03/2023 20:00	6	6	21.33	28.00	Incoming
09/03/2023 20:00	13	13	21.31	25.00	Outgoing
09/03/2023 19:30	5	5	18.40	20.00	Incoming
09/03/2023 19:30	16	16	21.94	30.00	Outgoing
09/03/2023 19:00	10	10	19.50	24.00	Incoming
09/03/2023 19:00	22	22	21.36	30.00	Outgoing
09/03/2023 18:30	11	11	20.55	25.00	Incoming
09/03/2023 18:30	25	25	21.44	29.00	Outgoing
09/03/2023 18:00	14	14	18.64	28.00	Incoming
09/03/2023 18:00	24	24	20.46	27.00	Outgoing
09/03/2023 17:30	24	24	20.21	30.00	Incoming
09/03/2023 17:30	28	28	21.07	27.00	Outgoing
09/03/2023 17:00	19	19	21.68	34.00	Incoming
09/03/2023 17:00	33	33	22.42	31.00	Outgoing
09/03/2023 16:30	16	16	21.75	29.00	Incoming
09/03/2023 16:30	37	37	20.89	48.00	Outgoing
09/03/2023 16:00	19	19	18.11	27.00	Incoming
09/03/2023 16:00	40	40	19.98	26.00	Outgoing
09/03/2023 15:30	22	22	20.68	25.00	Incoming
09/03/2023 15:30	24	24	20.04	29.00	Outgoing
09/03/2023 15:00	17	17	17.82	23.00	Incoming
09/03/2023 15:00	20	20	18.75	29.00	Outgoing
09/03/2023 14:30	20	20	21.05	35.00	Incoming
09/03/2023 14:30	16	16	20.50	29.00	Outgoing
09/03/2023 14:00	16	16	18.94	25.00	Incoming
09/03/2023 14:00	19	19	19.89	27.00	Outgoing
09/03/2023 13:30	18	18	18.72	26.00	Incoming

Measurements records

Date	Number of measurements	Number of vehicles	Average speed	Maximum speed	Direction
09/03/2023 13:30	20	20	19.95	25.00	Outgoing
09/03/2023 13:00	19	19	20.16	29.00	Incoming
09/03/2023 13:00	27	27	20.41	32.00	Outgoing
09/03/2023 12:30	18	18	19.39	24.00	Incoming
09/03/2023 12:30	30	30	19.30	25.00	Outgoing
09/03/2023 12:00	16	16	18.62	25.00	Incoming
09/03/2023 12:00	19	19	19.05	27.00	Outgoing
09/03/2023 11:30	17	17	19.29	24.00	Incoming
09/03/2023 11:30	17	17	19.53	25.00	Outgoing
09/03/2023 11:00	11	11	19.73	24.00	Incoming
09/03/2023 11:00	21	21	18.67	23.00	Outgoing
09/03/2023 10:30	18	18	18.78	21.00	Incoming
09/03/2023 10:30	16	16	19.62	23.00	Outgoing
09/03/2023 10:00	16	16	19.06	24.00	Incoming
09/03/2023 10:00	24	24	19.62	25.00	Outgoing
09/03/2023 09:30	26	26	19.12	25.00	Incoming
09/03/2023 09:30	15	15	20.80	25.00	Outgoing
09/03/2023 09:00	10	10	21.70	28.00	Incoming
09/03/2023 09:00	21	21	19.48	25.00	Outgoing
09/03/2023 08:30	24	24	19.25	25.00	Incoming
09/03/2023 08:30	30	30	20.53	27.00	Outgoing
09/03/2023 08:00	25	25	19.00	24.00	Incoming
09/03/2023 08:00	18	18	21.33	29.00	Outgoing
09/03/2023 07:30	9	9	19.67	22.00	Incoming
09/03/2023 07:30	22	22	20.32	25.00	Outgoing
09/03/2023 07:00	14	14	20.36	29.00	Incoming
09/03/2023 07:00	13	13	21.08	29.00	Outgoing
09/03/2023 06:30	3	3	18.00	19.00	Incoming
09/03/2023 06:30	7	7	21.14	25.00	Outgoing
09/03/2023 06:00	1	1	16.00	16.00	Incoming
09/03/2023 06:00	3	3	23.33	27.00	Outgoing
09/03/2023 05:30	1	1	22.00	22.00	Incoming
09/03/2023 05:30	8	8	22.62	31.00	Outgoing
09/03/2023 05:00	1	1	22.00	22.00	Outgoing
09/03/2023 04:30	1	1	24.00	24.00	Incoming
09/03/2023 00:00	2	2	19.50	22.00	Outgoing
08/03/2023 23:00	4	4	24.75	30.00	Incoming
08/03/2023 23:00	2	2	19.00	21.00	Outgoing
08/03/2023 22:30	1	1	25.00	25.00	Incoming
08/03/2023 22:30	6	6	24.17	29.00	Outgoing
08/03/2023 22:00	2	2	18.50	21.00	Incoming
08/03/2023 22:00	4	4	19.00	22.00	Outgoing
08/03/2023 21:30	1	1	24.00	24.00	Incoming
08/03/2023 21:30	8	8	22.12	30.00	Outgoing
08/03/2023 21:00	4	4	19.75	23.00	Incoming
08/03/2023 21:00	7	7	20.57	23.00	Outgoing
08/03/2023 20:30	3	3	23.67	27.00	Incoming
08/03/2023 20:30	9	9	24.89	35.00	Outgoing
08/03/2023 20:00	4	4	21.50	24.00	Incoming
08/03/2023 20:00	5	5	21.80	24.00	Outgoing

Measurements records

Date	Number of measurements	Number of vehicles	Average speed	Maximum speed	Direction
08/03/2023 19:30	8	8	22.38	29.00	Incoming
08/03/2023 19:30	12	12	20.58	30.00	Outgoing
08/03/2023 19:00	7	7	21.14	25.00	Incoming
08/03/2023 19:00	10	10	23.90	29.00	Outgoing
08/03/2023 18:30	10	10	19.90	25.00	Incoming
08/03/2023 18:30	19	19	21.26	27.00	Outgoing
08/03/2023 18:00	7	7	19.57	27.00	Incoming
08/03/2023 18:00	23	23	20.74	27.00	Outgoing
08/03/2023 17:30	19	19	20.11	29.00	Incoming
08/03/2023 17:30	23	23	20.39	27.00	Outgoing
08/03/2023 17:00	23	23	19.39	25.00	Incoming
08/03/2023 17:00	17	17	19.65	26.00	Outgoing
08/03/2023 16:30	24	24	19.92	28.00	Incoming
08/03/2023 16:30	24	24	20.00	27.00	Outgoing
08/03/2023 16:00	9	9	21.44	27.00	Incoming
08/03/2023 16:00	23	23	20.83	29.00	Outgoing
08/03/2023 15:30	12	12	19.42	23.00	Incoming
08/03/2023 15:30	29	29	19.83	26.00	Outgoing
08/03/2023 15:00	18	18	17.39	21.00	Incoming
08/03/2023 15:00	26	26	19.50	26.00	Outgoing
08/03/2023 14:30	26	26	19.46	29.00	Incoming
08/03/2023 14:30	21	21	19.29	27.00	Outgoing
08/03/2023 14:00	14	14	18.50	23.00	Incoming
08/03/2023 14:00	15	15	20.13	25.00	Outgoing
08/03/2023 13:30	13	13	19.46	24.00	Incoming
08/03/2023 13:30	20	20	22.50	39.00	Outgoing
08/03/2023 13:00	16	16	20.62	29.00	Incoming
08/03/2023 13:00	29	29	20.38	26.00	Outgoing
08/03/2023 12:30	20	20	19.05	27.00	Incoming
08/03/2023 12:30	26	26	19.54	26.00	Outgoing
08/03/2023 12:00	20	20	19.20	24.00	Incoming
08/03/2023 12:00	33	33	19.12	27.00	Outgoing
08/03/2023 11:30	15	15	20.00	32.00	Incoming
08/03/2023 11:30	17	17	19.88	30.00	Outgoing
08/03/2023 11:00	13	13	18.77	22.00	Incoming
08/03/2023 11:00	9	9	19.11	23.00	Outgoing
08/03/2023 10:30	11	11	18.64	25.00	Incoming
08/03/2023 10:30	9	9	20.00	25.00	Outgoing
08/03/2023 10:00	11	11	19.82	28.00	Incoming
08/03/2023 10:00	19	19	19.32	25.00	Outgoing
08/03/2023 09:30	16	16	19.88	26.00	Incoming
08/03/2023 09:30	25	25	18.48	26.00	Outgoing
08/03/2023 09:00	17	17	20.71	32.00	Incoming
08/03/2023 09:00	16	16	19.62	25.00	Outgoing
08/03/2023 08:30	22	22	18.55	27.00	Incoming
08/03/2023 08:30	25	25	21.00	30.00	Outgoing
08/03/2023 08:00	16	16	18.81	28.00	Incoming
08/03/2023 08:00	16	16	19.94	25.00	Outgoing
08/03/2023 07:30	14	14	19.50	27.00	Incoming
08/03/2023 07:30	18	18	20.94	29.00	Outgoing

Measurements records

Date	Number of measurements	Number of vehicles	Average speed	Maximum speed	Direction
08/03/2023 07:00	5	5	19.60	22.00	Incoming
08/03/2023 07:00	10	10	20.70	26.00	Outgoing
08/03/2023 06:30	5	5	22.60	28.00	Incoming
08/03/2023 06:30	3	3	21.00	22.00	Outgoing
08/03/2023 06:00	1	1	17.00	17.00	Incoming
08/03/2023 06:00	2	2	18.00	19.00	Outgoing
08/03/2023 05:30	2	2	19.00	20.00	Incoming
08/03/2023 05:30	7	7	20.57	23.00	Outgoing
08/03/2023 04:00	1	1	25.00	25.00	Outgoing
08/03/2023 00:30	2	2	22.50	24.00	Outgoing
07/03/2023 23:30	2	2	25.50	26.00	Outgoing
07/03/2023 23:00	2	2	21.00	22.00	Incoming
07/03/2023 22:30	3	3	18.67	21.00	Incoming
07/03/2023 22:30	1	1	24.00	24.00	Outgoing
07/03/2023 22:00	4	4	37.50	48.00	Incoming
07/03/2023 22:00	5	5	24.00	35.00	Outgoing
07/03/2023 21:30	1	1	21.00	21.00	Incoming
07/03/2023 21:30	10	10	22.80	34.00	Outgoing
07/03/2023 21:00	1	1	29.00	29.00	Incoming
07/03/2023 21:00	5	5	21.20	27.00	Outgoing
07/03/2023 20:30	8	8	22.12	27.00	Outgoing
07/03/2023 20:00	8	8	21.88	29.00	Incoming
07/03/2023 20:00	4	4	20.25	22.00	Outgoing
07/03/2023 19:30	11	11	19.18	25.00	Incoming
07/03/2023 19:30	7	7	21.14	25.00	Outgoing
07/03/2023 19:00	9	9	20.22	24.00	Incoming
07/03/2023 19:00	14	14	20.86	26.00	Outgoing
07/03/2023 18:30	13	13	19.62	27.00	Incoming
07/03/2023 18:30	21	21	19.86	27.00	Outgoing
07/03/2023 18:00	14	14	18.64	22.00	Incoming
07/03/2023 18:00	14	14	22.07	27.00	Outgoing
07/03/2023 17:30	20	20	19.50	27.00	Incoming
07/03/2023 17:30	30	30	20.77	27.00	Outgoing
07/03/2023 17:00	24	24	21.42	33.00	Incoming
07/03/2023 17:00	30	30	20.90	30.00	Outgoing
07/03/2023 16:30	37	37	19.68	31.00	Incoming
07/03/2023 16:30	32	32	20.59	29.00	Outgoing
07/03/2023 16:00	31	31	19.48	29.00	Incoming
07/03/2023 16:00	31	31	19.45	29.00	Outgoing
07/03/2023 15:30	16	16	19.00	24.00	Incoming
07/03/2023 15:30	26	26	20.65	33.00	Outgoing
07/03/2023 15:00	20	20	19.85	29.00	Incoming
07/03/2023 15:00	36	36	20.89	32.00	Outgoing
07/03/2023 14:30	28	28	19.75	27.00	Incoming
07/03/2023 14:30	29	29	21.97	29.00	Outgoing
07/03/2023 14:00	17	17	20.65	27.00	Incoming
07/03/2023 14:00	22	22	20.41	28.00	Outgoing
07/03/2023 13:30	16	16	20.44	32.00	Incoming
07/03/2023 13:30	21	21	20.48	26.00	Outgoing
07/03/2023 13:00	25	25	19.00	30.00	Incoming

Measurements records

Date	Number of measurements	Number of vehicles	Average speed	Maximum speed	Direction
07/03/2023 13:00	29	29	20.76	29.00	Outgoing
07/03/2023 12:30	18	18	19.50	27.00	Incoming
07/03/2023 12:30	24	24	20.50	25.00	Outgoing
07/03/2023 12:00	24	24	19.46	25.00	Incoming
07/03/2023 12:00	30	30	21.00	27.00	Outgoing
07/03/2023 11:30	14	14	19.36	23.00	Incoming
07/03/2023 11:30	23	23	18.17	25.00	Outgoing
07/03/2023 11:00	16	16	18.62	22.00	Incoming
07/03/2023 11:00	18	18	19.22	25.00	Outgoing
07/03/2023 10:30	18	18	19.17	26.00	Incoming
07/03/2023 10:30	21	21	20.67	27.00	Outgoing
07/03/2023 10:00	21	21	20.48	35.00	Incoming
07/03/2023 10:00	19	19	19.53	26.00	Outgoing
07/03/2023 09:30	19	19	18.68	24.00	Incoming
07/03/2023 09:30	16	16	19.25	25.00	Outgoing
07/03/2023 09:00	19	19	19.05	25.00	Incoming
07/03/2023 09:00	18	18	20.61	27.00	Outgoing
07/03/2023 08:30	33	33	18.82	28.00	Incoming
07/03/2023 08:30	31	31	20.65	27.00	Outgoing
07/03/2023 08:00	18	18	20.44	28.00	Incoming
07/03/2023 08:00	21	21	21.57	27.00	Outgoing
07/03/2023 07:30	8	8	22.12	32.00	Incoming
07/03/2023 07:30	20	20	21.00	30.00	Outgoing
07/03/2023 07:00	8	8	19.25	26.00	Incoming
07/03/2023 07:00	16	16	20.94	29.00	Outgoing
07/03/2023 06:30	4	4	20.00	23.00	Incoming
07/03/2023 06:30	5	5	22.00	25.00	Outgoing
07/03/2023 06:00	2	2	18.50	19.00	Incoming
07/03/2023 06:00	3	3	21.67	27.00	Outgoing
07/03/2023 05:30	1	1	21.00	21.00	Incoming
07/03/2023 05:30	6	6	24.17	29.00	Outgoing
07/03/2023 05:00	2	2	20.50	24.00	Outgoing
07/03/2023 04:30	1	1	24.00	24.00	Incoming
07/03/2023 01:30	1	1	21.00	21.00	Incoming
07/03/2023 01:30	1	1	42.00	42.00	Outgoing
07/03/2023 01:00	1	1	38.00	38.00	Incoming
07/03/2023 00:30	1	1	22.00	22.00	Outgoing
06/03/2023 23:30	1	1	18.00	18.00	Incoming
06/03/2023 23:30	2	2	24.50	25.00	Outgoing
06/03/2023 23:00	6	6	24.50	34.00	Incoming
06/03/2023 23:00	1	1	25.00	25.00	Outgoing
06/03/2023 22:30	2	2	23.00	24.00	Incoming
06/03/2023 22:30	1	1	17.00	17.00	Outgoing
06/03/2023 22:00	1	1	16.00	16.00	Incoming
06/03/2023 22:00	5	5	20.00	23.00	Outgoing
06/03/2023 21:30	5	5	20.80	24.00	Incoming
06/03/2023 21:30	4	4	20.50	21.00	Outgoing
06/03/2023 21:00	6	6	21.17	24.00	Incoming
06/03/2023 21:00	4	4	20.50	25.00	Outgoing
06/03/2023 20:30	9	9	20.78	31.00	Incoming

Measurements records

Date	Number of measurements	Number of vehicles	Average speed	Maximum speed	Direction
06/03/2023 20:30	7	7	25.43	34.00	Outgoing
06/03/2023 20:00	4	4	20.50	28.00	Incoming
06/03/2023 20:00	12	12	22.00	35.00	Outgoing
06/03/2023 19:30	5	5	17.60	21.00	Incoming
06/03/2023 19:30	7	7	19.43	22.00	Outgoing
06/03/2023 19:00	12	12	18.58	23.00	Incoming
06/03/2023 19:00	10	10	20.30	26.00	Outgoing
06/03/2023 18:30	11	11	18.64	27.00	Incoming
06/03/2023 18:30	24	24	21.12	41.00	Outgoing
06/03/2023 18:00	20	20	20.35	26.00	Incoming
06/03/2023 18:00	20	20	19.60	27.00	Outgoing
06/03/2023 17:30	21	21	20.95	34.00	Incoming
06/03/2023 17:30	17	17	20.41	27.00	Outgoing
06/03/2023 17:00	17	17	21.12	29.00	Incoming
06/03/2023 17:00	33	33	20.27	29.00	Outgoing
06/03/2023 16:30	17	17	20.18	27.00	Incoming
06/03/2023 16:30	30	30	19.27	30.00	Outgoing
06/03/2023 16:00	24	24	20.25	27.00	Incoming
06/03/2023 16:00	31	31	19.68	25.00	Outgoing
06/03/2023 15:30	18	18	18.83	24.00	Incoming
06/03/2023 15:30	27	27	20.30	28.00	Outgoing
06/03/2023 15:00	14	14	18.64	25.00	Incoming
06/03/2023 15:00	35	35	20.34	29.00	Outgoing
06/03/2023 14:30	33	33	19.67	27.00	Incoming
06/03/2023 14:30	21	21	20.24	25.00	Outgoing
06/03/2023 14:00	17	17	19.41	29.00	Incoming
06/03/2023 14:00	17	17	20.29	27.00	Outgoing
06/03/2023 13:30	19	19	19.42	30.00	Incoming
06/03/2023 13:30	30	30	21.50	31.00	Outgoing
06/03/2023 13:00	17	17	20.59	39.00	Incoming
06/03/2023 13:00	27	27	19.48	30.00	Outgoing
06/03/2023 12:30	18	18	18.56	22.00	Incoming
06/03/2023 12:30	24	24	19.79	29.00	Outgoing
06/03/2023 12:00	17	17	17.65	24.00	Incoming
06/03/2023 12:00	27	27	18.70	25.00	Outgoing
06/03/2023 11:30	17	17	20.00	29.00	Incoming
06/03/2023 11:30	20	20	19.75	23.00	Outgoing
06/03/2023 11:00	16	16	18.75	26.00	Incoming
06/03/2023 11:00	25	25	19.24	31.00	Outgoing
06/03/2023 10:30	17	17	19.12	25.00	Incoming
06/03/2023 10:30	16	16	19.75	27.00	Outgoing
06/03/2023 10:00	19	19	18.84	27.00	Incoming
06/03/2023 10:00	14	14	19.93	24.00	Outgoing
06/03/2023 09:30	14	14	18.93	26.00	Incoming
06/03/2023 09:30	23	23	20.52	27.00	Outgoing
06/03/2023 09:00	12	12	19.25	22.00	Incoming
06/03/2023 09:00	22	22	20.73	27.00	Outgoing
06/03/2023 08:30	25	25	21.16	29.00	Incoming
06/03/2023 08:30	20	20	18.60	23.00	Outgoing
06/03/2023 08:00	21	21	20.10	27.00	Incoming

Measurements records

Date	Number of measurements	Number of vehicles	Average speed	Maximum speed	Direction
06/03/2023 08:00	15	15	20.40	27.00	Outgoing
06/03/2023 07:30	9	9	19.22	22.00	Incoming
06/03/2023 07:30	16	16	19.88	30.00	Outgoing
06/03/2023 07:00	4	4	19.75	24.00	Incoming
06/03/2023 07:00	14	14	21.07	25.00	Outgoing
06/03/2023 06:30	8	8	23.25	32.00	Incoming
06/03/2023 06:30	5	5	22.20	24.00	Outgoing
06/03/2023 06:00	3	3	18.33	21.00	Incoming
06/03/2023 06:00	3	3	20.67	22.00	Outgoing
06/03/2023 05:30	1	1	22.00	22.00	Incoming
06/03/2023 05:30	9	9	23.78	32.00	Outgoing
06/03/2023 05:00	2	2	23.50	28.00	Outgoing
06/03/2023 04:30	1	1	25.00	25.00	Incoming
06/03/2023 04:00	1	1	25.00	25.00	Outgoing
06/03/2023 01:30	1	1	23.00	23.00	Outgoing
05/03/2023 22:00	3	3	22.33	29.00	Outgoing
05/03/2023 21:30	5	5	30.60	39.00	Outgoing
05/03/2023 21:00	4	4	25.25	29.00	Incoming
05/03/2023 21:00	7	7	21.14	31.00	Outgoing
05/03/2023 20:30	3	3	23.67	28.00	Incoming
05/03/2023 20:30	2	2	21.50	24.00	Outgoing
05/03/2023 20:00	5	5	23.00	29.00	Incoming
05/03/2023 20:00	5	5	22.40	25.00	Outgoing
05/03/2023 19:30	4	4	22.00	31.00	Incoming
05/03/2023 19:30	7	7	20.29	22.00	Outgoing
05/03/2023 19:00	6	6	20.33	30.00	Incoming
05/03/2023 19:00	7	7	22.29	30.00	Outgoing
05/03/2023 18:30	6	6	20.50	22.00	Incoming
05/03/2023 18:30	9	9	21.22	32.00	Outgoing
05/03/2023 18:00	6	6	17.83	21.00	Incoming
05/03/2023 18:00	10	10	20.10	25.00	Outgoing
05/03/2023 17:30	11	11	18.55	25.00	Incoming
05/03/2023 17:30	23	23	21.17	29.00	Outgoing
05/03/2023 17:00	5	5	22.40	25.00	Incoming
05/03/2023 17:00	22	22	20.41	26.00	Outgoing
05/03/2023 16:30	16	16	19.94	28.00	Incoming
05/03/2023 16:30	19	19	20.89	32.00	Outgoing
05/03/2023 16:00	9	9	19.00	23.00	Incoming
05/03/2023 16:00	26	26	21.19	38.00	Outgoing
05/03/2023 15:30	8	8	21.38	32.00	Incoming
05/03/2023 15:30	15	15	21.67	42.00	Outgoing
05/03/2023 15:00	9	9	20.22	27.00	Incoming
05/03/2023 15:00	21	21	20.81	27.00	Outgoing
05/03/2023 14:30	6	6	20.33	27.00	Incoming
05/03/2023 14:30	20	20	20.85	28.00	Outgoing
05/03/2023 14:00	22	22	20.00	31.00	Incoming
05/03/2023 14:00	21	21	21.24	32.00	Outgoing
05/03/2023 13:30	13	13	20.77	26.00	Incoming
05/03/2023 13:30	27	27	20.52	29.00	Outgoing
05/03/2023 13:00	9	9	18.44	20.00	Incoming

Measurements records

Date	Number of measurements	Number of vehicles	Average speed	Maximum speed	Direction
05/03/2023 13:00	17	17	20.12	25.00	Outgoing
05/03/2023 12:30	17	17	20.00	32.00	Incoming
05/03/2023 12:30	21	21	21.05	27.00	Outgoing
05/03/2023 12:00	17	17	20.29	26.00	Incoming
05/03/2023 12:00	27	27	18.74	24.00	Outgoing
05/03/2023 11:30	16	16	20.88	34.00	Incoming
05/03/2023 11:30	23	23	20.83	27.00	Outgoing
05/03/2023 11:00	20	20	20.25	25.00	Incoming
05/03/2023 11:00	20	20	20.25	25.00	Outgoing
05/03/2023 10:30	15	15	19.67	24.00	Incoming
05/03/2023 10:30	18	18	20.28	27.00	Outgoing
05/03/2023 10:00	10	10	19.40	32.00	Incoming
05/03/2023 10:00	15	15	20.80	28.00	Outgoing
05/03/2023 09:30	9	9	19.44	24.00	Incoming
05/03/2023 09:30	11	11	20.00	28.00	Outgoing
05/03/2023 09:00	9	9	20.11	25.00	Incoming
05/03/2023 09:00	8	8	20.38	24.00	Outgoing
05/03/2023 08:30	7	7	20.71	27.00	Outgoing
05/03/2023 08:00	6	6	18.00	25.00	Incoming
05/03/2023 08:00	5	5	21.00	22.00	Outgoing
05/03/2023 07:30	3	3	18.67	21.00	Incoming
05/03/2023 07:30	2	2	23.00	26.00	Outgoing
05/03/2023 07:00	2	2	23.00	25.00	Outgoing
05/03/2023 06:30	1	1	21.00	21.00	Incoming
05/03/2023 06:30	1	1	27.00	27.00	Outgoing
05/03/2023 06:00	1	1	17.00	17.00	Incoming
05/03/2023 05:00	1	1	29.00	29.00	Outgoing
05/03/2023 04:30	1	1	25.00	25.00	Incoming
05/03/2023 04:00	1	1	18.00	18.00	Outgoing
05/03/2023 01:30	1	1	17.00	17.00	Outgoing
05/03/2023 01:00	2	2	27.50	30.00	Outgoing
05/03/2023 00:30	3	3	33.00	34.00	Incoming
05/03/2023 00:30	2	2	26.00	29.00	Outgoing
04/03/2023 23:30	3	3	26.00	27.00	Incoming
04/03/2023 23:30	2	2	21.00	24.00	Outgoing
04/03/2023 23:00	2	2	18.00	19.00	Incoming
04/03/2023 23:00	8	8	23.62	28.00	Outgoing
04/03/2023 22:30	3	3	25.33	29.00	Incoming
04/03/2023 22:30	3	3	23.67	32.00	Outgoing
04/03/2023 22:00	4	4	23.25	29.00	Incoming
04/03/2023 22:00	3	3	25.67	36.00	Outgoing
04/03/2023 21:30	2	2	20.50	25.00	Incoming
04/03/2023 21:30	5	5	22.80	32.00	Outgoing
04/03/2023 21:00	3	3	21.33	25.00	Incoming
04/03/2023 21:00	5	5	21.20	27.00	Outgoing
04/03/2023 20:30	4	4	22.75	26.00	Incoming
04/03/2023 20:30	5	5	24.60	27.00	Outgoing
04/03/2023 20:00	6	6	19.17	22.00	Incoming
04/03/2023 20:00	10	10	20.90	28.00	Outgoing
04/03/2023 19:30	8	8	19.88	25.00	Incoming

Measurements records

Date	Number of measurements	Number of vehicles	Average speed	Maximum speed	Direction
04/03/2023 19:30	14	14	21.50	27.00	Outgoing
04/03/2023 19:00	15	15	20.47	32.00	Incoming
04/03/2023 19:00	17	17	20.41	27.00	Outgoing
04/03/2023 18:30	6	6	20.33	28.00	Incoming
04/03/2023 18:30	15	15	20.27	34.00	Outgoing
04/03/2023 18:00	8	8	20.00	26.00	Incoming
04/03/2023 18:00	25	25	20.04	27.00	Outgoing
04/03/2023 17:30	12	12	21.83	30.00	Incoming
04/03/2023 17:30	20	20	20.50	29.00	Outgoing
04/03/2023 17:00	17	17	20.00	26.00	Incoming
04/03/2023 17:00	17	17	18.59	23.00	Outgoing
04/03/2023 16:30	13	13	17.92	24.00	Incoming
04/03/2023 16:30	27	27	19.85	27.00	Outgoing
04/03/2023 16:00	11	11	21.73	30.00	Incoming
04/03/2023 16:00	27	27	20.67	27.00	Outgoing
04/03/2023 15:30	12	12	21.33	30.00	Incoming
04/03/2023 15:30	27	27	19.19	28.00	Outgoing
04/03/2023 15:00	13	13	20.00	26.00	Incoming
04/03/2023 15:00	17	17	20.76	29.00	Outgoing
04/03/2023 14:30	13	13	17.31	22.00	Incoming
04/03/2023 14:30	28	28	20.93	33.00	Outgoing
04/03/2023 14:00	11	11	20.73	32.00	Incoming
04/03/2023 14:00	18	18	20.22	25.00	Outgoing
04/03/2023 13:30	14	14	19.64	26.00	Incoming
04/03/2023 13:30	29	29	20.79	32.00	Outgoing
04/03/2023 13:00	11	11	21.36	34.00	Incoming
04/03/2023 13:00	27	27	19.59	24.00	Outgoing
04/03/2023 12:30	24	24	20.33	26.00	Incoming
04/03/2023 12:30	31	31	19.77	26.00	Outgoing
04/03/2023 12:00	28	28	18.71	27.00	Incoming
04/03/2023 12:00	33	33	19.88	28.00	Outgoing
04/03/2023 11:30	23	23	19.78	27.00	Incoming
04/03/2023 11:30	35	35	19.77	27.00	Outgoing
04/03/2023 11:00	29	29	18.72	23.00	Incoming
04/03/2023 11:00	24	24	19.71	28.00	Outgoing
04/03/2023 10:30	26	26	17.92	21.00	Incoming
04/03/2023 10:30	22	22	19.59	27.00	Outgoing
04/03/2023 10:00	28	28	18.57	25.00	Incoming
04/03/2023 10:00	21	21	20.52	27.00	Outgoing
04/03/2023 09:30	24	24	20.62	28.00	Incoming
04/03/2023 09:30	18	18	19.72	27.00	Outgoing
04/03/2023 09:00	18	18	19.89	34.00	Incoming
04/03/2023 09:00	14	14	20.29	27.00	Outgoing
04/03/2023 08:30	16	16	19.75	25.00	Incoming
04/03/2023 08:30	13	13	19.23	25.00	Outgoing
04/03/2023 08:00	17	17	20.00	27.00	Incoming
04/03/2023 08:00	5	5	18.20	21.00	Outgoing
04/03/2023 07:30	6	6	22.00	29.00	Incoming
04/03/2023 07:30	7	7	20.43	32.00	Outgoing
04/03/2023 07:00	4	4	18.25	19.00	Incoming

Measurements records

Date	Number of measurements	Number of vehicles	Average speed	Maximum speed	Direction
04/03/2023 07:00	7	7	20.57	25.00	Outgoing
04/03/2023 06:30	7	7	22.14	26.00	Incoming
04/03/2023 06:30	4	4	22.50	25.00	Outgoing
04/03/2023 06:00	1	1	16.00	16.00	Incoming
04/03/2023 06:00	1	1	23.00	23.00	Outgoing
04/03/2023 05:30	1	1	26.00	26.00	Incoming
04/03/2023 01:30	1	1	22.00	22.00	Incoming
04/03/2023 00:30	1	1	25.00	25.00	Incoming
04/03/2023 00:30	1	1	26.00	26.00	Outgoing
04/03/2023 00:00	1	1	17.00	17.00	Outgoing
03/03/2023 23:30	2	2	21.00	26.00	Incoming
03/03/2023 23:30	1	1	19.00	19.00	Outgoing
03/03/2023 23:00	3	3	23.33	24.00	Incoming
03/03/2023 23:00	2	2	17.00	17.00	Outgoing
03/03/2023 22:30	1	1	24.00	24.00	Incoming
03/03/2023 22:30	7	7	20.71	28.00	Outgoing
03/03/2023 22:00	2	2	19.00	21.00	Incoming
03/03/2023 22:00	4	4	21.50	24.00	Outgoing
03/03/2023 21:30	3	3	21.67	24.00	Incoming
03/03/2023 21:30	5	5	23.00	30.00	Outgoing
03/03/2023 21:00	6	6	21.17	24.00	Incoming
03/03/2023 21:00	7	7	21.00	26.00	Outgoing
03/03/2023 20:30	1	1	17.00	17.00	Incoming
03/03/2023 20:30	5	5	22.60	26.00	Outgoing
03/03/2023 20:00	5	5	22.60	27.00	Incoming
03/03/2023 20:00	13	13	23.31	28.00	Outgoing
03/03/2023 19:30	7	7	20.43	24.00	Incoming
03/03/2023 19:30	11	11	20.45	25.00	Outgoing
03/03/2023 19:00	12	12	20.00	29.00	Incoming
03/03/2023 19:00	20	20	21.55	30.00	Outgoing
03/03/2023 18:30	14	14	19.36	29.00	Incoming
03/03/2023 18:30	21	21	21.38	30.00	Outgoing
03/03/2023 18:00	12	12	20.33	29.00	Incoming
03/03/2023 18:00	30	30	21.67	32.00	Outgoing
03/03/2023 17:30	8	8	20.25	27.00	Incoming
03/03/2023 17:30	28	28	19.57	27.00	Outgoing
03/03/2023 17:00	25	25	19.32	29.00	Incoming
03/03/2023 17:00	22	22	19.50	25.00	Outgoing
03/03/2023 16:30	26	26	19.35	25.00	Incoming
03/03/2023 16:30	24	24	20.38	26.00	Outgoing
03/03/2023 16:00	20	20	19.50	24.00	Incoming
03/03/2023 16:00	22	22	19.05	27.00	Outgoing
03/03/2023 15:30	17	17	20.18	27.00	Incoming
03/03/2023 15:30	30	30	19.40	26.00	Outgoing
03/03/2023 15:00	18	18	19.11	24.00	Incoming
03/03/2023 15:00	28	28	19.54	25.00	Outgoing
03/03/2023 14:30	14	14	21.00	30.00	Incoming
03/03/2023 14:30	25	25	19.92	30.00	Outgoing
03/03/2023 14:00	16	16	18.56	24.00	Incoming
03/03/2023 14:00	31	31	20.19	27.00	Outgoing

Measurements records

Date	Number of measurements	Number of vehicles	Average speed	Maximum speed	Direction
03/03/2023 13:30	16	16	20.06	27.00	Incoming
03/03/2023 13:30	21	21	21.76	39.00	Outgoing
03/03/2023 13:00	20	20	19.95	27.00	Incoming
03/03/2023 13:00	24	24	20.54	29.00	Outgoing
03/03/2023 12:30	10	10	18.80	24.00	Incoming
03/03/2023 12:30	35	35	19.89	26.00	Outgoing
03/03/2023 12:00	29	29	20.52	28.00	Incoming
03/03/2023 12:00	27	27	19.11	24.00	Outgoing
03/03/2023 11:30	24	24	18.83	25.00	Incoming
03/03/2023 11:30	28	28	19.50	25.00	Outgoing
03/03/2023 11:00	19	19	18.53	24.00	Incoming
03/03/2023 11:00	14	14	17.50	20.00	Outgoing
03/03/2023 10:30	7	7	16.43	18.00	Incoming
03/03/2023 10:30	11	11	17.00	19.00	Outgoing
03/03/2023 10:00	9	9	17.00	19.00	Incoming
03/03/2023 10:00	9	9	17.89	21.00	Outgoing
03/03/2023 09:30	18	18	18.17	24.00	Incoming
03/03/2023 09:30	15	15	18.67	23.00	Outgoing
03/03/2023 09:00	13	13	17.69	23.00	Incoming
03/03/2023 09:00	18	18	19.50	23.00	Outgoing
03/03/2023 08:30	20	20	19.45	25.00	Incoming
03/03/2023 08:30	19	19	19.16	27.00	Outgoing
03/03/2023 08:00	21	21	20.19	29.00	Incoming
03/03/2023 08:00	24	24	20.04	29.00	Outgoing
03/03/2023 07:30	15	15	18.80	24.00	Incoming
03/03/2023 07:30	28	28	20.50	32.00	Outgoing
03/03/2023 07:00	9	9	20.33	29.00	Incoming
03/03/2023 07:00	8	8	20.00	22.00	Outgoing
03/03/2023 06:30	3	3	19.00	22.00	Incoming
03/03/2023 06:30	6	6	23.17	28.00	Outgoing
03/03/2023 06:00	2	2	16.50	17.00	Incoming
03/03/2023 06:00	2	2	24.50	27.00	Outgoing
03/03/2023 05:30	2	2	19.50	22.00	Incoming
03/03/2023 05:30	9	9	24.56	31.00	Outgoing
03/03/2023 04:00	1	1	31.00	31.00	Incoming
03/03/2023 01:00	1	1	25.00	25.00	Outgoing
03/03/2023 00:30	1	1	26.00	26.00	Incoming
03/03/2023 00:30	1	1	23.00	23.00	Outgoing
03/03/2023 00:00	1	1	16.00	16.00	Incoming
03/03/2023 00:00	1	1	29.00	29.00	Outgoing
02/03/2023 23:30	3	3	20.00	21.00	Outgoing
02/03/2023 23:00	4	4	23.25	30.00	Incoming
02/03/2023 23:00	4	4	22.50	28.00	Outgoing
02/03/2023 22:30	1	1	33.00	33.00	Incoming
02/03/2023 22:30	5	5	19.60	21.00	Outgoing
02/03/2023 22:00	6	6	21.83	24.00	Incoming
02/03/2023 22:00	10	10	22.60	28.00	Outgoing
02/03/2023 21:30	1	1	21.00	21.00	Incoming
02/03/2023 21:30	8	8	21.00	25.00	Outgoing
02/03/2023 21:00	1	1	20.00	20.00	Incoming

Measurements records

Date	Number of measurements	Number of vehicles	Average speed	Maximum speed	Direction
02/03/2023 21:00	12	12	23.08	30.00	Outgoing
02/03/2023 20:30	5	5	28.40	36.00	Incoming
02/03/2023 20:30	7	7	21.14	30.00	Outgoing
02/03/2023 20:00	6	6	18.67	25.00	Incoming
02/03/2023 20:00	6	6	23.50	25.00	Outgoing
02/03/2023 19:30	10	10	20.70	29.00	Incoming
02/03/2023 19:30	11	11	21.73	27.00	Outgoing
02/03/2023 19:00	10	10	20.80	30.00	Incoming
02/03/2023 19:00	16	16	21.19	27.00	Outgoing
02/03/2023 18:30	9	9	20.11	27.00	Incoming
02/03/2023 18:30	20	20	20.80	27.00	Outgoing
02/03/2023 18:00	19	19	19.05	23.00	Incoming
02/03/2023 18:00	31	31	20.61	34.00	Outgoing
02/03/2023 17:30	26	26	21.42	30.00	Incoming
02/03/2023 17:30	34	34	20.15	29.00	Outgoing
02/03/2023 17:00	21	21	20.10	30.00	Incoming
02/03/2023 17:00	36	36	21.00	32.00	Outgoing
02/03/2023 16:30	30	30	19.83	25.00	Incoming
02/03/2023 16:30	24	24	20.29	26.00	Outgoing
02/03/2023 16:00	24	24	19.62	35.00	Incoming
02/03/2023 16:00	28	28	18.50	22.00	Outgoing
02/03/2023 15:30	26	26	18.69	26.00	Incoming
02/03/2023 15:30	32	32	20.97	28.00	Outgoing
02/03/2023 15:00	20	20	20.05	29.00	Incoming
02/03/2023 15:00	32	32	20.09	27.00	Outgoing
02/03/2023 14:30	18	18	19.28	25.00	Incoming
02/03/2023 14:30	24	24	20.88	27.00	Outgoing
02/03/2023 14:00	13	13	18.31	24.00	Incoming
02/03/2023 14:00	21	21	19.86	24.00	Outgoing
02/03/2023 13:30	21	21	18.81	24.00	Incoming
02/03/2023 13:30	27	27	21.52	35.00	Outgoing
02/03/2023 13:00	15	15	19.13	24.00	Incoming
02/03/2023 13:00	25	25	19.36	27.00	Outgoing
02/03/2023 12:30	19	19	19.32	25.00	Incoming
02/03/2023 12:30	35	35	20.23	29.00	Outgoing
02/03/2023 12:00	21	21	18.24	25.00	Incoming
02/03/2023 12:00	32	32	19.84	25.00	Outgoing
02/03/2023 11:30	20	20	19.85	29.00	Incoming
02/03/2023 11:30	20	20	21.00	27.00	Outgoing
02/03/2023 11:00	20	20	19.70	28.00	Incoming
02/03/2023 11:00	18	18	20.17	25.00	Outgoing
02/03/2023 10:30	16	16	17.94	24.00	Incoming
02/03/2023 10:30	16	16	18.81	24.00	Outgoing
02/03/2023 10:00	19	19	18.79	22.00	Incoming
02/03/2023 10:00	8	8	20.50	30.00	Outgoing
02/03/2023 09:30	26	26	18.00	20.00	Incoming
02/03/2023 09:30	15	15	20.73	27.00	Outgoing
02/03/2023 09:00	13	13	19.31	24.00	Incoming
02/03/2023 09:00	25	25	20.04	30.00	Outgoing
02/03/2023 08:30	23	23	20.48	28.00	Incoming

Measurements records

Date	Number of measurements	Number of vehicles	Average speed	Maximum speed	Direction
02/03/2023 08:30	27	27	19.33	26.00	Outgoing
02/03/2023 08:00	20	20	18.40	27.00	Incoming
02/03/2023 08:00	23	23	21.87	33.00	Outgoing
02/03/2023 07:30	13	13	19.54	22.00	Incoming
02/03/2023 07:30	17	17	21.29	26.00	Outgoing
02/03/2023 07:00	10	10	19.60	27.00	Incoming
02/03/2023 07:00	6	6	21.00	24.00	Outgoing
02/03/2023 06:30	3	3	19.67	22.00	Outgoing
02/03/2023 06:00	4	4	22.50	29.00	Incoming
02/03/2023 06:00	6	6	23.50	27.00	Outgoing
02/03/2023 05:30	1	1	21.00	21.00	Incoming
02/03/2023 05:30	7	7	23.43	29.00	Outgoing
02/03/2023 05:00	1	1	19.00	19.00	Outgoing
02/03/2023 00:30	3	3	32.33	38.00	Outgoing
02/03/2023 00:00	1	1	26.00	26.00	Outgoing
01/03/2023 23:30	2	2	25.50	29.00	Outgoing
01/03/2023 23:00	3	3	18.67	22.00	Incoming
01/03/2023 22:30	3	3	28.00	34.00	Outgoing
01/03/2023 22:00	2	2	19.00	22.00	Outgoing
01/03/2023 21:30	2	2	20.50	24.00	Incoming
01/03/2023 21:30	12	12	23.67	34.00	Outgoing
01/03/2023 21:00	5	5	24.60	30.00	Incoming
01/03/2023 21:00	3	3	24.67	31.00	Outgoing
01/03/2023 20:30	3	3	20.67	22.00	Incoming
01/03/2023 20:30	6	6	25.67	40.00	Outgoing
01/03/2023 20:00	5	5	25.60	32.00	Incoming
01/03/2023 20:00	7	7	23.57	27.00	Outgoing
01/03/2023 19:30	4	4	21.50	28.00	Incoming
01/03/2023 19:30	7	7	21.14	27.00	Outgoing
01/03/2023 19:00	11	11	21.36	27.00	Incoming
01/03/2023 19:00	11	11	22.27	32.00	Outgoing
01/03/2023 18:30	10	10	18.90	23.00	Incoming
01/03/2023 18:30	18	18	20.50	25.00	Outgoing
01/03/2023 18:00	20	20	18.90	24.00	Incoming
01/03/2023 18:00	25	25	19.32	24.00	Outgoing
01/03/2023 17:30	20	20	21.00	28.00	Incoming
01/03/2023 17:30	24	24	22.12	29.00	Outgoing
01/03/2023 17:00	27	27	19.93	29.00	Incoming
01/03/2023 17:00	20	20	18.90	24.00	Outgoing
01/03/2023 16:30	20	20	19.25	24.00	Incoming
01/03/2023 16:30	20	20	20.55	27.00	Outgoing
01/03/2023 16:00	23	23	19.39	25.00	Incoming
01/03/2023 16:00	31	31	20.74	29.00	Outgoing
01/03/2023 15:30	16	16	20.38	29.00	Incoming
01/03/2023 15:30	32	32	19.88	28.00	Outgoing
01/03/2023 15:00	7	7	17.86	22.00	Incoming
01/03/2023 15:00	25	25	20.36	30.00	Outgoing
01/03/2023 14:30	26	26	19.42	34.00	Incoming
01/03/2023 14:30	14	14	22.00	34.00	Outgoing
01/03/2023 14:00	17	17	18.76	24.00	Incoming

Measurements records

Date	Number of measurements	Number of vehicles	Average speed	Maximum speed	Direction
01/03/2023 14:00	19	19	18.42	24.00	Outgoing
01/03/2023 13:30	19	19	19.21	30.00	Incoming
01/03/2023 13:30	18	18	19.00	23.00	Outgoing
01/03/2023 13:00	15	15	19.73	27.00	Incoming
01/03/2023 13:00	34	34	19.62	27.00	Outgoing
01/03/2023 12:30	27	27	19.96	40.00	Incoming
01/03/2023 12:30	21	21	20.76	37.00	Outgoing
01/03/2023 12:00	21	21	19.57	25.00	Incoming
01/03/2023 12:00	26	26	18.88	24.00	Outgoing